

Permit - Greenlight #1



GREENLIGHT NETWORKS

CORPORATE ADDRESS:

1777 E. Henrietta Road Suite #120
Rochester, NY 14623

SITE NAME: MAV_TOH_COMBINED_001

HHP:

UG Footage:6779'

Bethlehem, PA

AER Footage:24101'

Bethlehem

OUTSIDE PLANT CONSTRUCTION FIBER OPTIC CABLE ROUTE BETHLEHEM



PE STAMP:

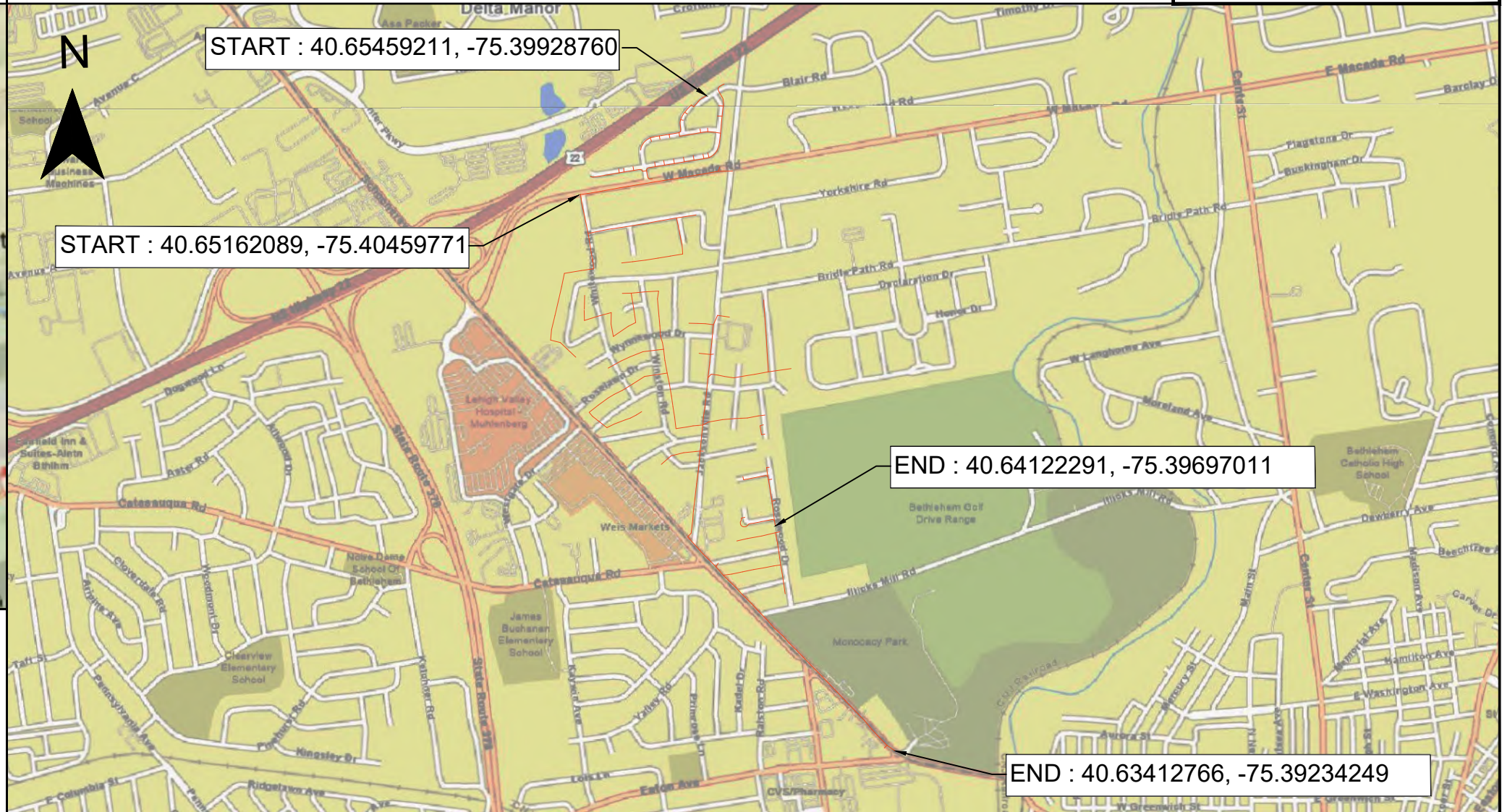

NOTE:
THE PLAT, PARCEL AND RIGHT OF WAY DIMENSIONAL INFORMATION HAS BEEN ACQUIRED AND PLOTTED ON THESE PLANS USING THE BEST AVAILABLE DATA AND AERIAL IMAGERY. ALL UTILITY INFORMATION SHOWN ON PLANS WAS ACQUIRED FROM THE BEST AVAILABLE DATA AND AS REASONABLY OBTAINED BY PHYSICAL FIELD SURVEY. IT REMAINS THE RESPONSIBILITY OF OTHERS TO FIELD VERIFY ALL DATA PRIOR TO PROJECT START. LINE LOCATES ARE THE RESPONSIBILITY OF OTHERS TO VERIFY CONFLICT HORIZONTALLY AND VERTICALLY OF EXISTING FACILITIES.



DO NOT SCALE DRAWINGS

CONTRACTOR SHALL VERIFY ALL PLANS & EXISTING DIMENSIONS & CONDITIONS ON THE ROUTE BEFORE PROCEEDING WITH THE WORK AND IS RESPONSIBLE FOR SAME

PROJECT NO:	1	10/09/2025
DRAWN BY:		
CHECKED BY:		
PERMIT NAME:		10/09/2025

TITLE SHEET

SHEET NUMBER

T-1



PART OF AREA REMOVED FROM PERMIT SCOPE. SEE INDIVIDUAL PAGES 13, 14, 16.

PART OF DEVELOPMENT PROPERTY

GREENLIGHT NETWORKS

GENERAL NOTES:



PE STAMP:

REV	DESCRIPTION	DATE
0		10/09/2025

DRAWN BY:
CHECKED BY:
DATE PRINTED: 10/09/2025



greenlight networks



INDEX

SHEET NUMBER

I-1

PE STAMP:

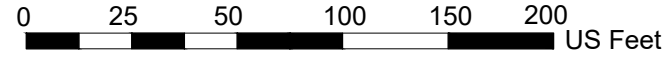

MAV_TOH_COMBINED_001 Page 1 of 224

Water	Transformer	Marker	Poles
Gas	Sewer	Other Manhole	Fibrecable
Waste/Storm	Pedestal	Hydrant	Conduit
Guardrail	Mailbox	Valve	Permit Area
Power	Handhole	Equipment	Vault
	Handhole	Sewer Inlet	

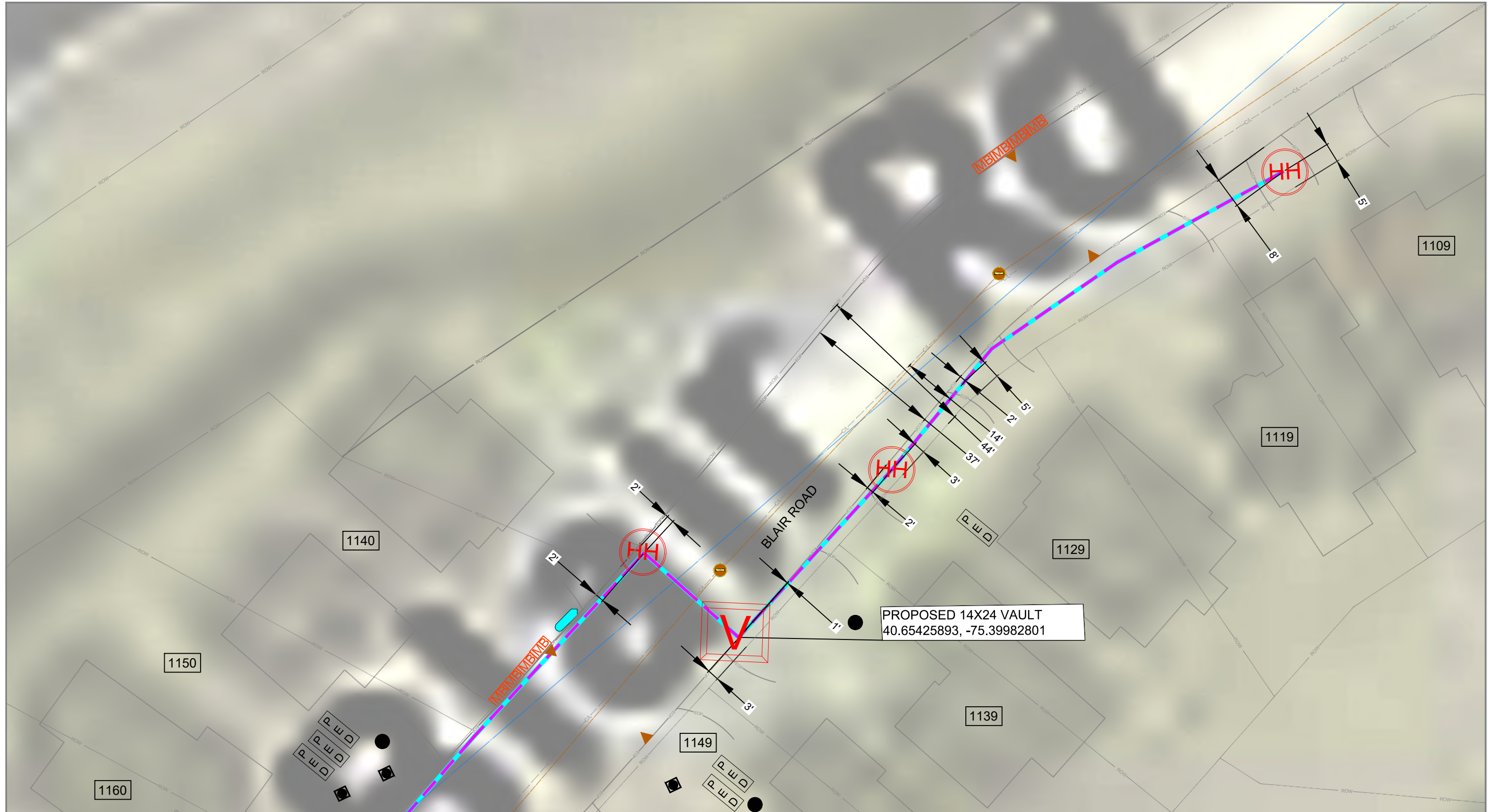
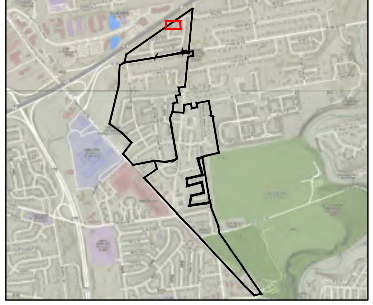

PROPOSED 14X24 VAULT
40.65425893, -75.39982801

PE STAMP:

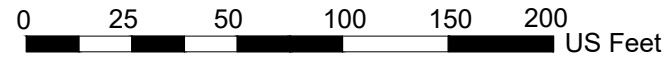

Water	Transformer	Marker	Poles
Gas	Sewer	Other Manhole	Fibrecable
Waste/Storm	Pedestal	Hydrant	Conduit
Guardrail	Mailbox	Valve	Permit Area
Power	Handhole	Equipment	Vault
	Handhole	Sewer Inlet	

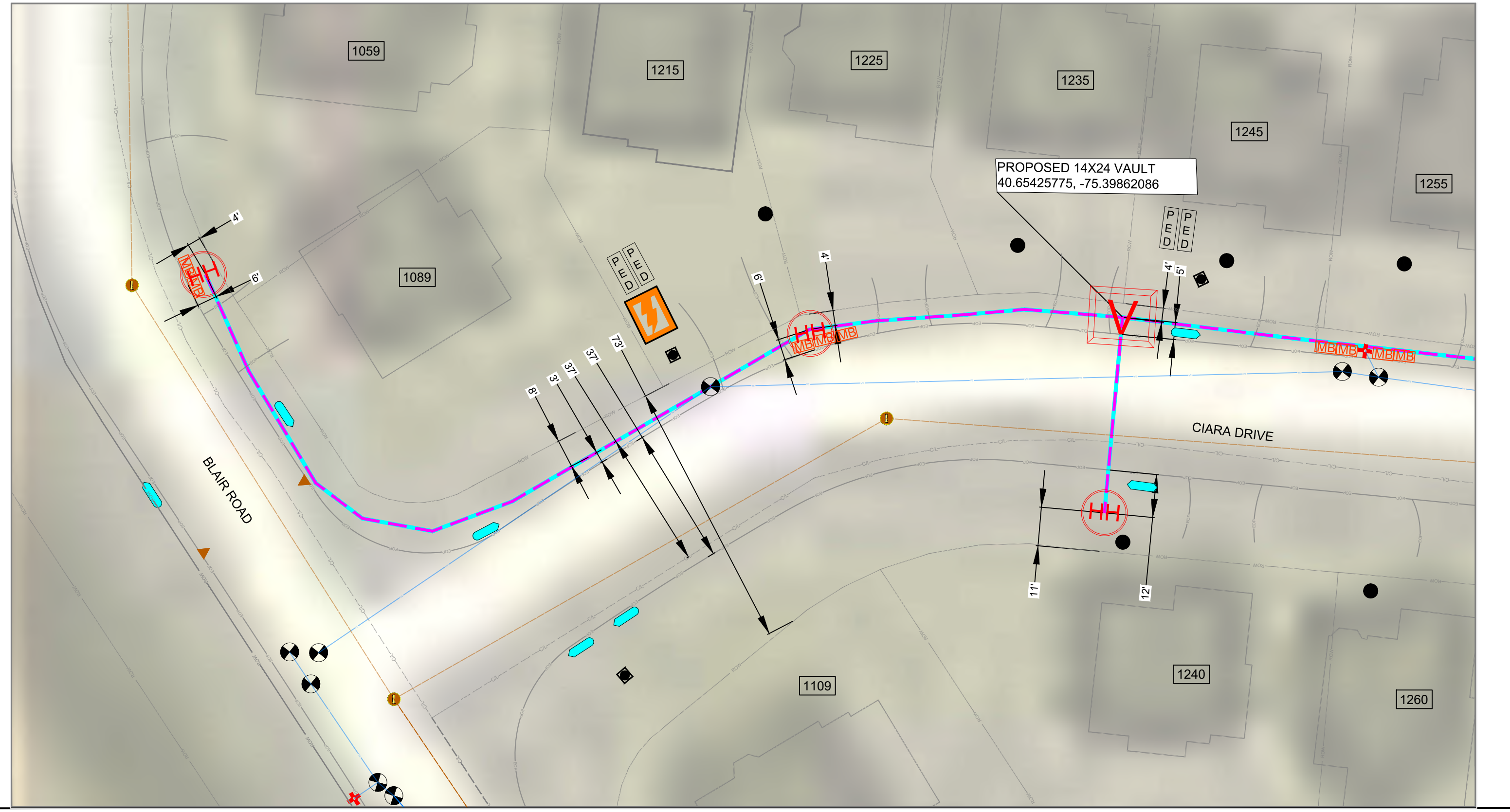
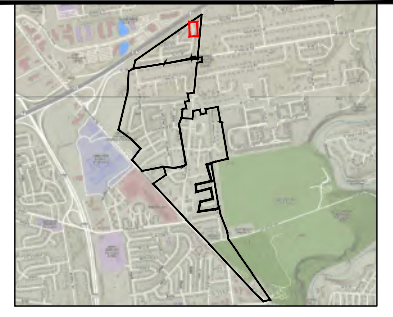

PE STAMP:

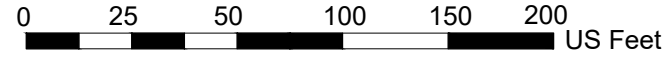

Water	Transformer	Marker	Poles
Gas	Sewer	Other Manhole	Fibrecable
Waste/Storm	Pedestal	Hydrant	Conduit
Guardrail	Mailbox	Valve	Permit Area
Power	Handhole	Equipment	Vault
	Handhole	Sewer Inlet	

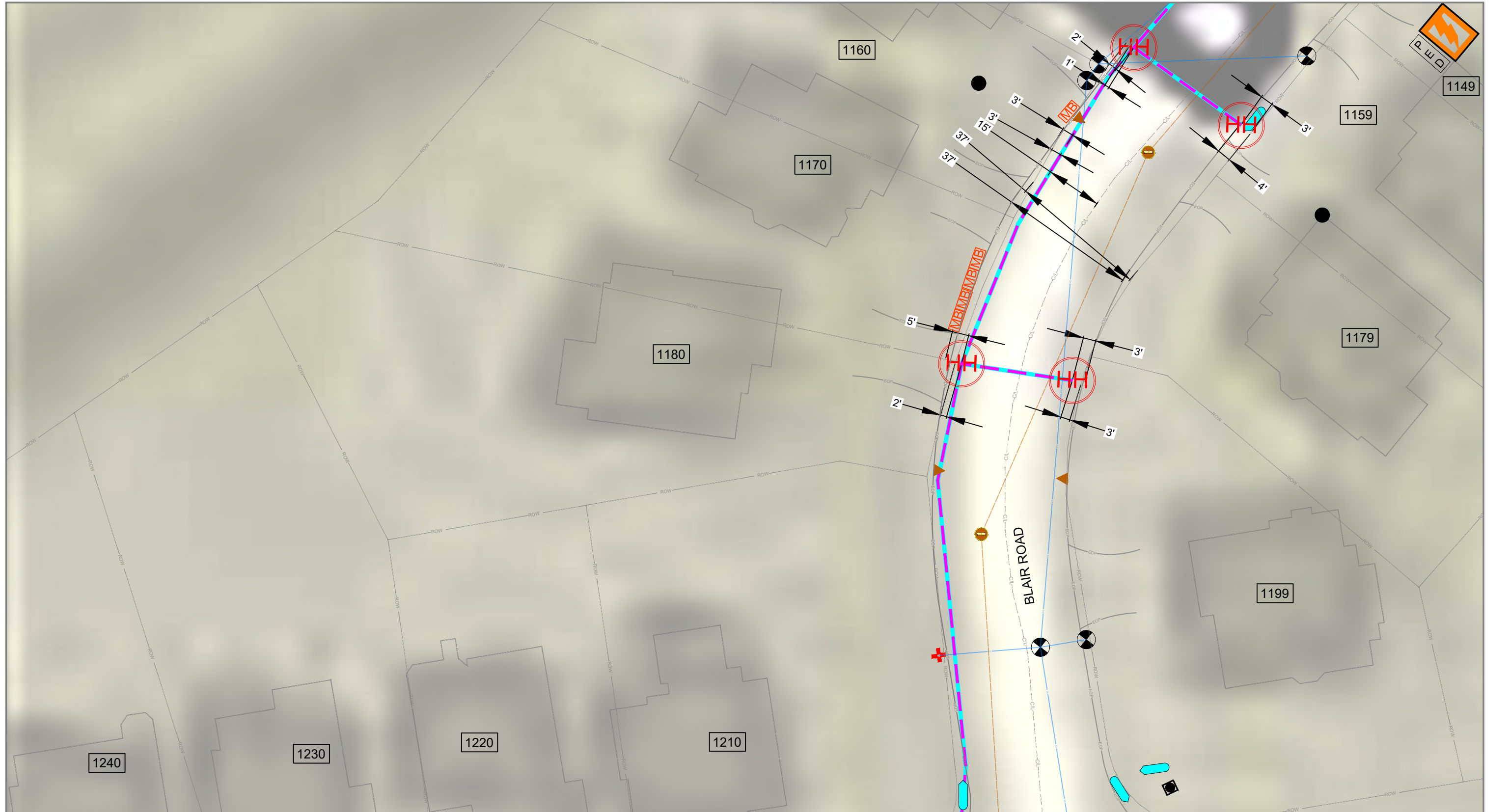
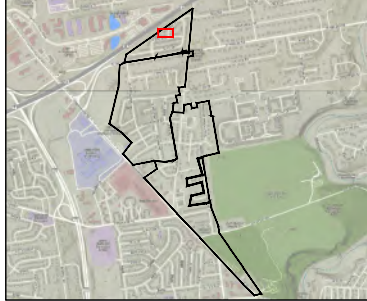

PE STAMP:

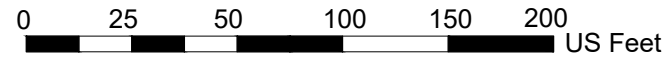

MAV_TOH_COMBINED_001 Page 4 of 224

Water	Transformer	Marker	Poles
Gas	Sewer	Other Manhole	Fibrecable
Waste/Storm	Pedestal	Hydrant	Conduit
Guardrail	Mailbox	Valve	Permit Area
Power	Handhole	Equipment	Vault
	Handhole	Sewer Inlet	

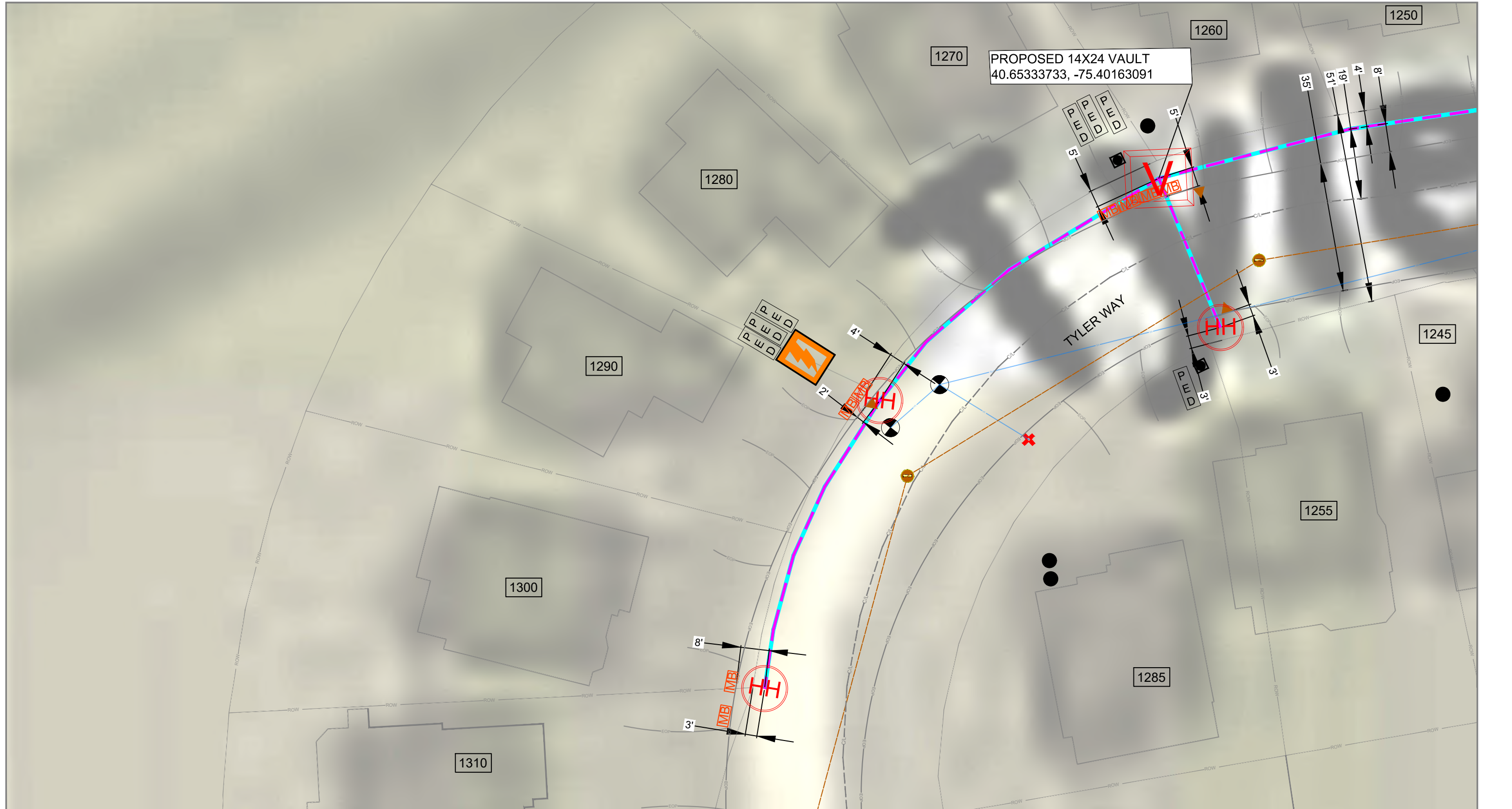
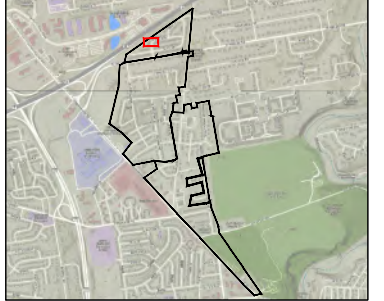

PE STAMP:

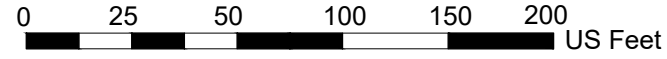

MAV_TOH_COMBINED_001 Page 5 of 224

Water	Transformer	Marker	Poles
Gas	Sewer	Other Manhole	Fibrecable
Waste/Storm	Pedestal	Hydrant	Conduit
Guardrail	Mailbox	Valve	Permit Area
Power	Handhole	Equipment	Vault
	Handhole	Sewer Inlet	

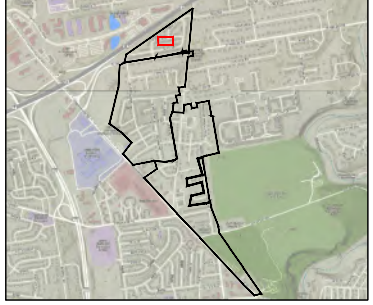

PE STAMP:

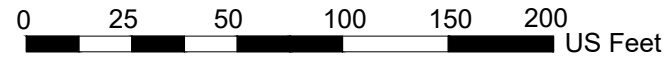

Water	Transformer	Marker	Poles
Gas	Sewer	Other Manhole	Fibrecable
Waste/Storm	Pedestal	Hydrant	Conduit
Guardrail	Mailbox	Valve	Permit Area
Power	Handhole	Equipment	Vault
	Handhole	Sewer Inlet	

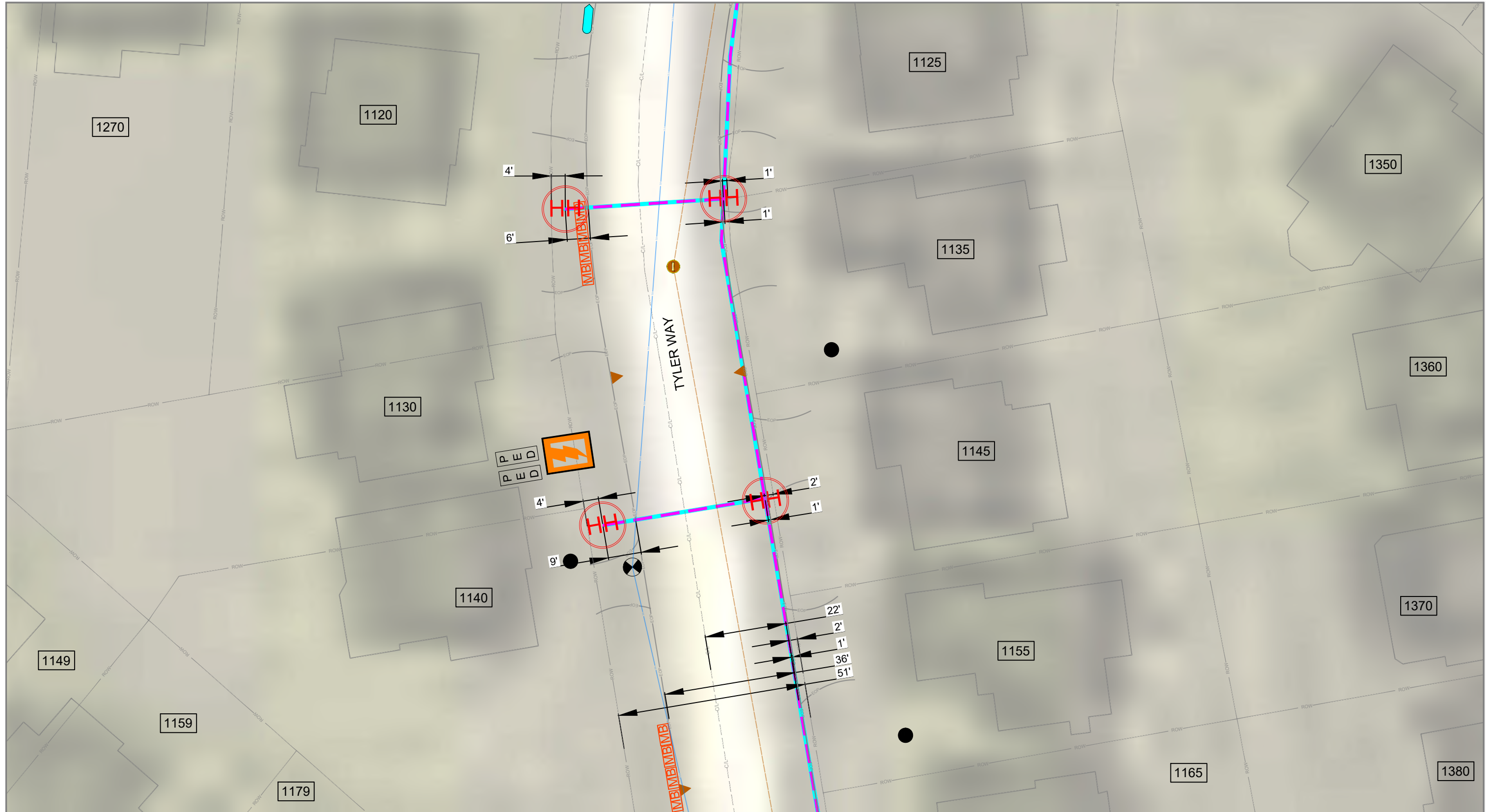
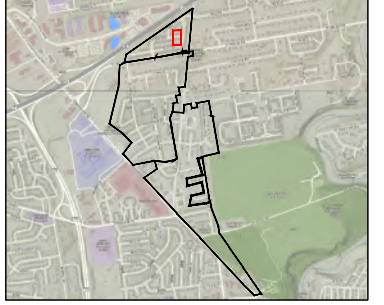

PE STAMP:

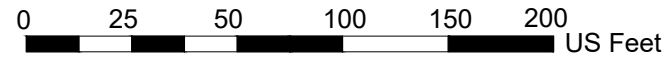

Water	Transformer	Marker	Poles
Gas	Sewer	Other Manhole	Fibrecable
Waste/Storm	Pedestal	Hydrant	Conduit
Guardrail	Mailbox	Valve	Permit Area
Power	Handhole	Equipment	Vault
	Handhole	Sewer Inlet	

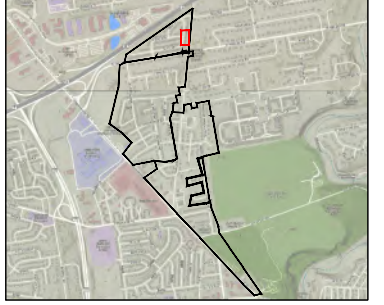

PE STAMP:

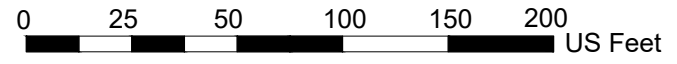

Water	Transformer	Marker	Poles
Gas	Sewer	Other Manhole	Fibrecable
Waste/Storm	Pedestal	Hydrant	Conduit
Guardrail	Mailbox	Valve	Permit Area
Power	Handhole	Equipment	Vault
	Handhole	Sewer Inlet	

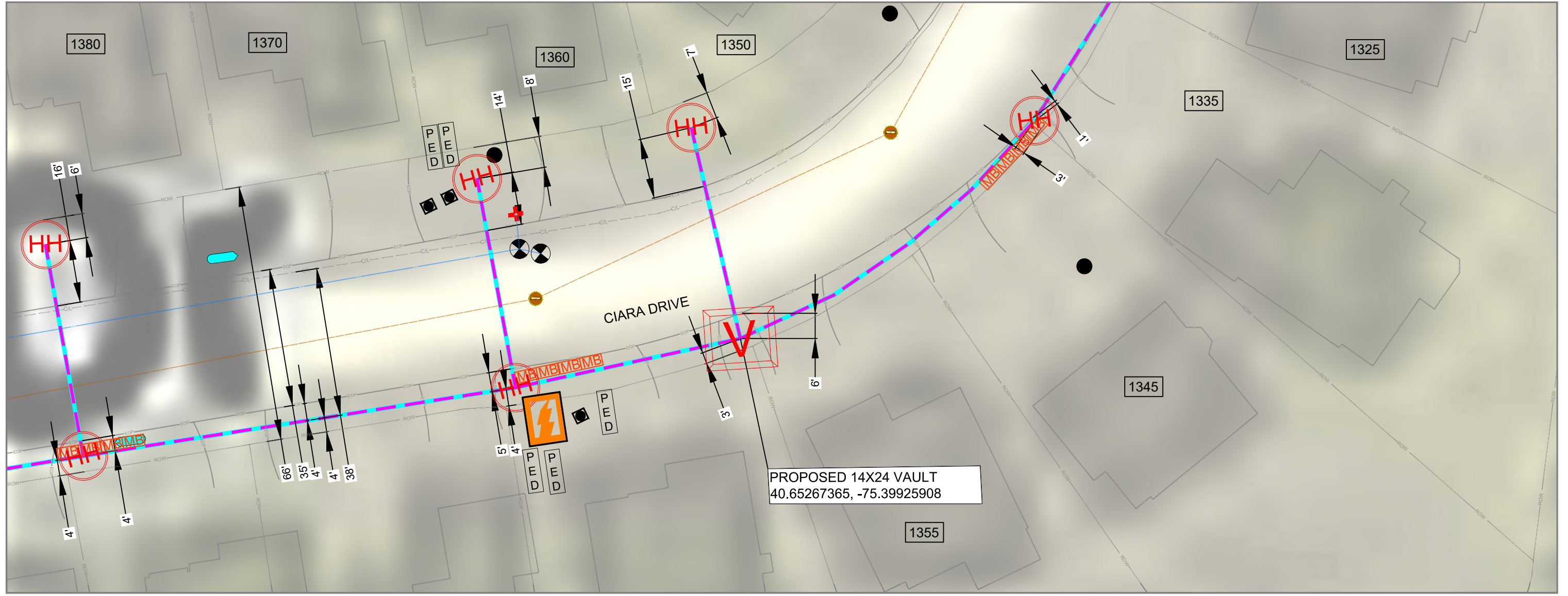
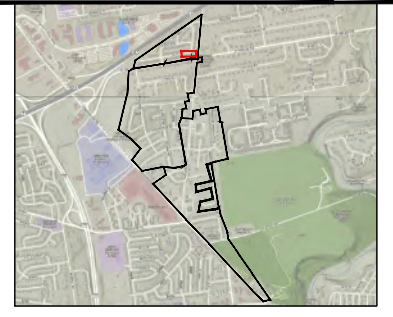

PE STAMP:

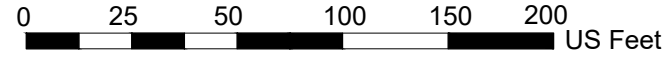

Water	Transformer	Marker	Poles
Gas	Sewer	Other Manhole	Fibrecable
Waste/Storm	Pedestal	Hydrant	Conduit
Guardrail	Mailbox	Valve	Permit Area
Power	Handhole	Equipment	Vault
	Handhole	Sewer Inlet	

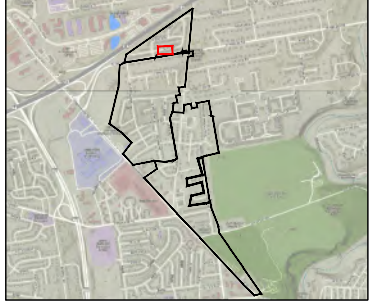

PE STAMP:

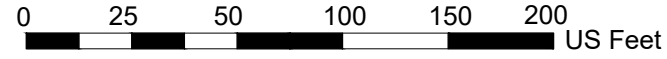

Water	Transformer	Marker	Poles
Gas	Sewer	Other Manhole	Fibrecable
Waste/Storm	Pedestal	Hydrant	Conduit
Guardrail	Mailbox	Valve	Permit Area
Power	Handhole	Equipment	Vault
	Handhole	Sewer Inlet	

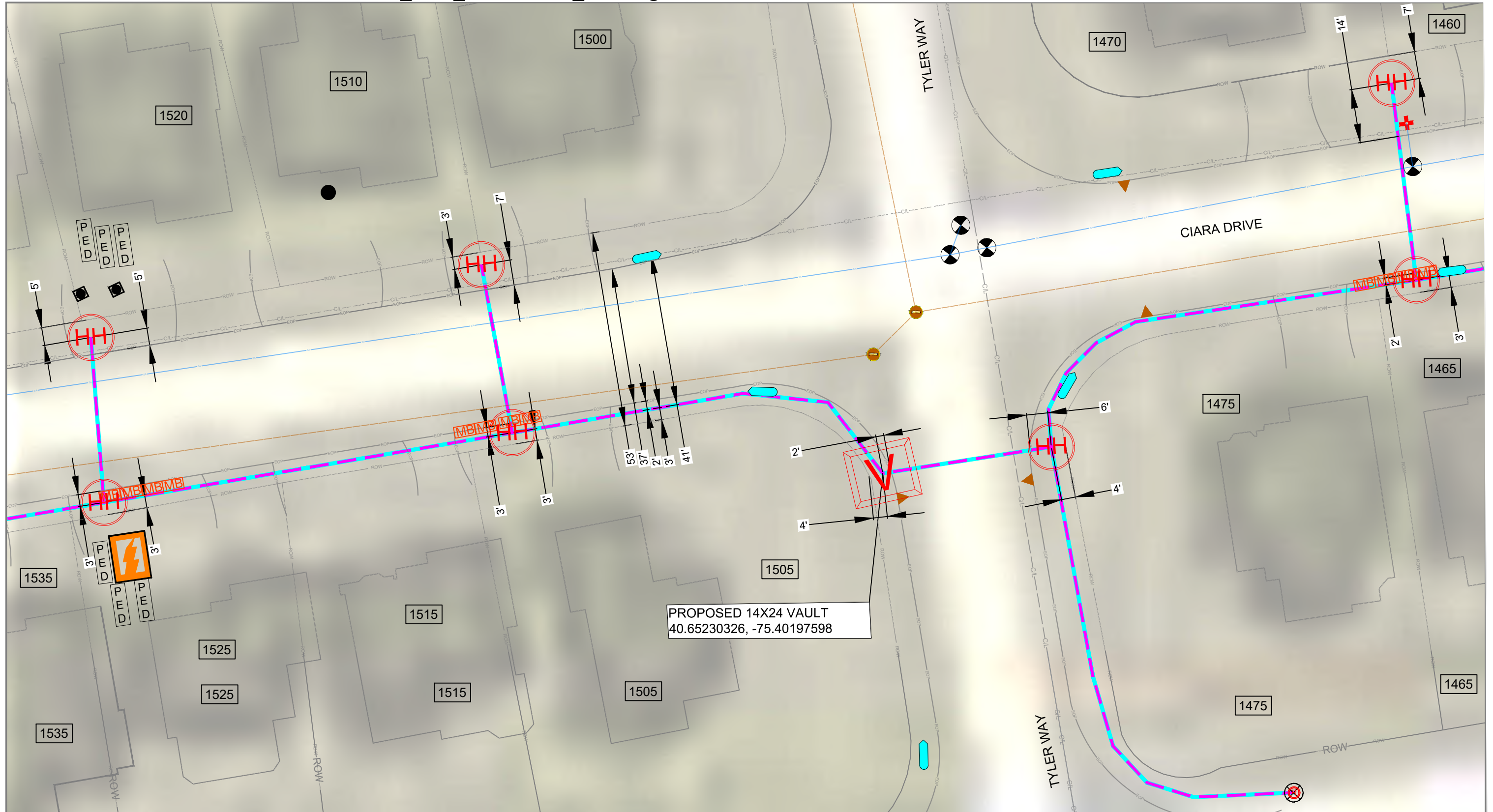

PROPOSED 14X24 VAULT
40.65230326, -75.40197598

PE STAMP:

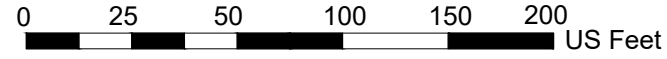

MAV_TOH_COMBINED_001 Page 11 of 224

Water	Transformer	Marker	Poles
Gas	Sewer	Other Manhole	Fibrecable
Waste/Storm	Pedestal	Hydrant	Conduit
Guardrail	Mailbox	Valve	Permit Area
Power	Handhole	Equipment	Vault
	Handhole	Sewer Inlet	

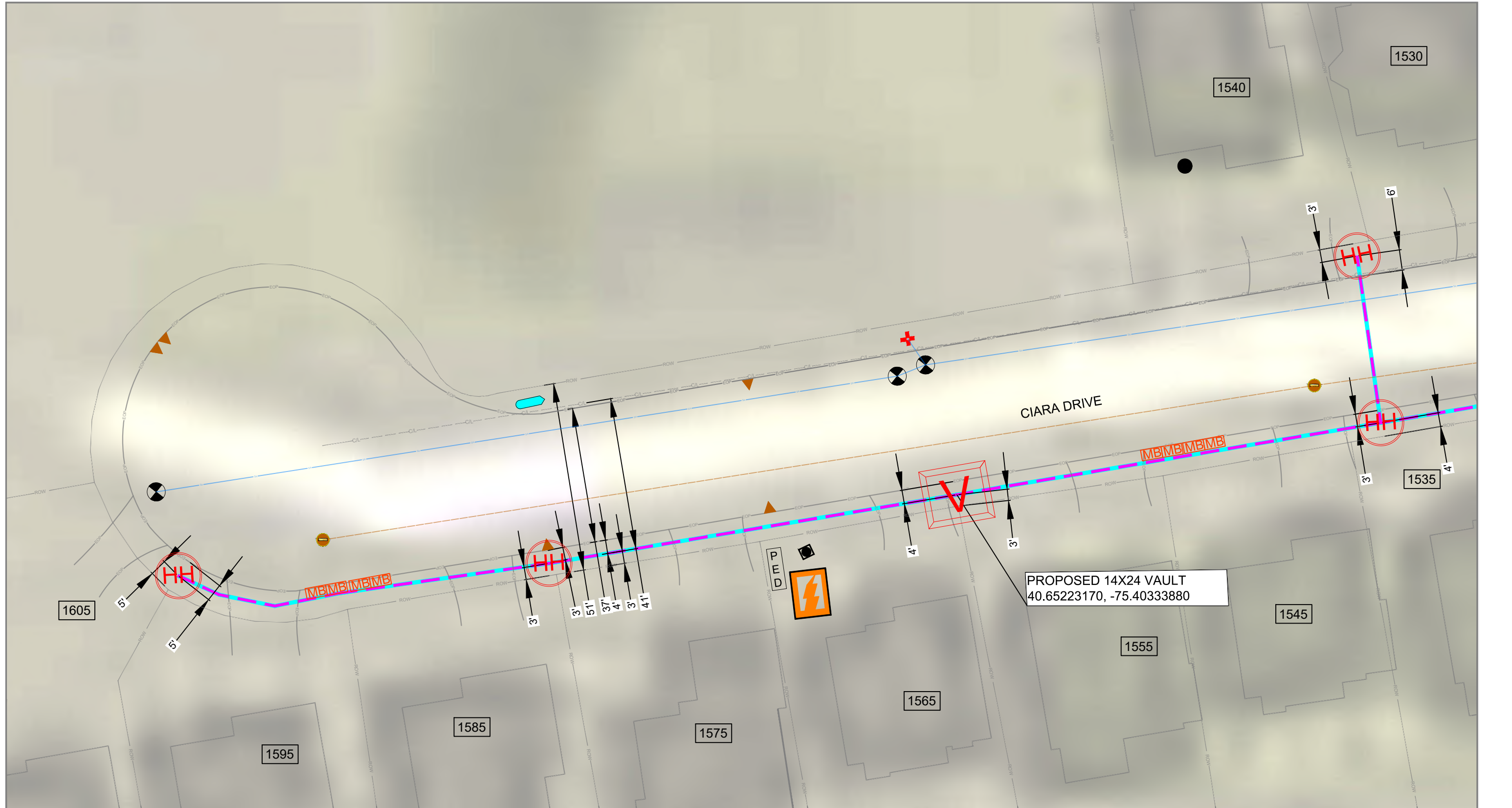
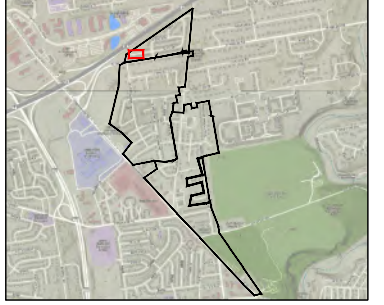

PE STAMP:

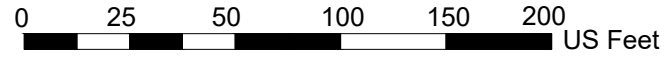

MAV_TOH_COMBINED_001_Page 12 of 224

Water	Transformer	Marker	Poles
Gas	Sewer	Other Manhole	Fibrecable
Waste/Storm	Pedestal	Hydrant	Conduit
Guardrail	Mailbox	Valve	Permit Area
Power	Handhole	Sewer Inlet	Vault
	Equipment		

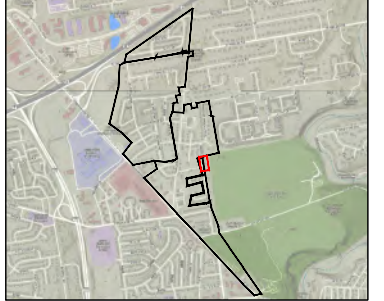

PROPOSED 14X24 VAULT
40.64432139, -75.39749186

2437

2457

2477

2392

1204

1970

PE STAMP:

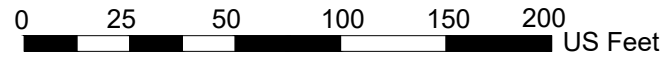

Water	Transformer	Marker	Poles
Gas	Sewer	Other Manhole	Fibrecable
Waste/Storm	Pedestal	Hydrant	Conduit
Guardrail	Mailbox	Valve	Permit Area
Power	Handhole	Sewer Inlet	Vault
	Equipment		



PE STAMP:

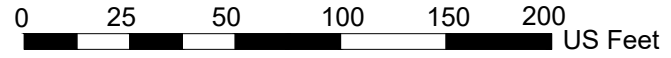

MAV_TOH_COMBINED_001_Page 15 of 224

Water	Transformer	Marker	Poles
Gas	Sewer	Other Manhole	Fibrecable
Waste/Storm	Pedestal	Hydrant	Conduit
Guardrail	Mailbox	Valve	Permit Area
Power	Handhole	Sewer Inlet	Vault
	Equipment		

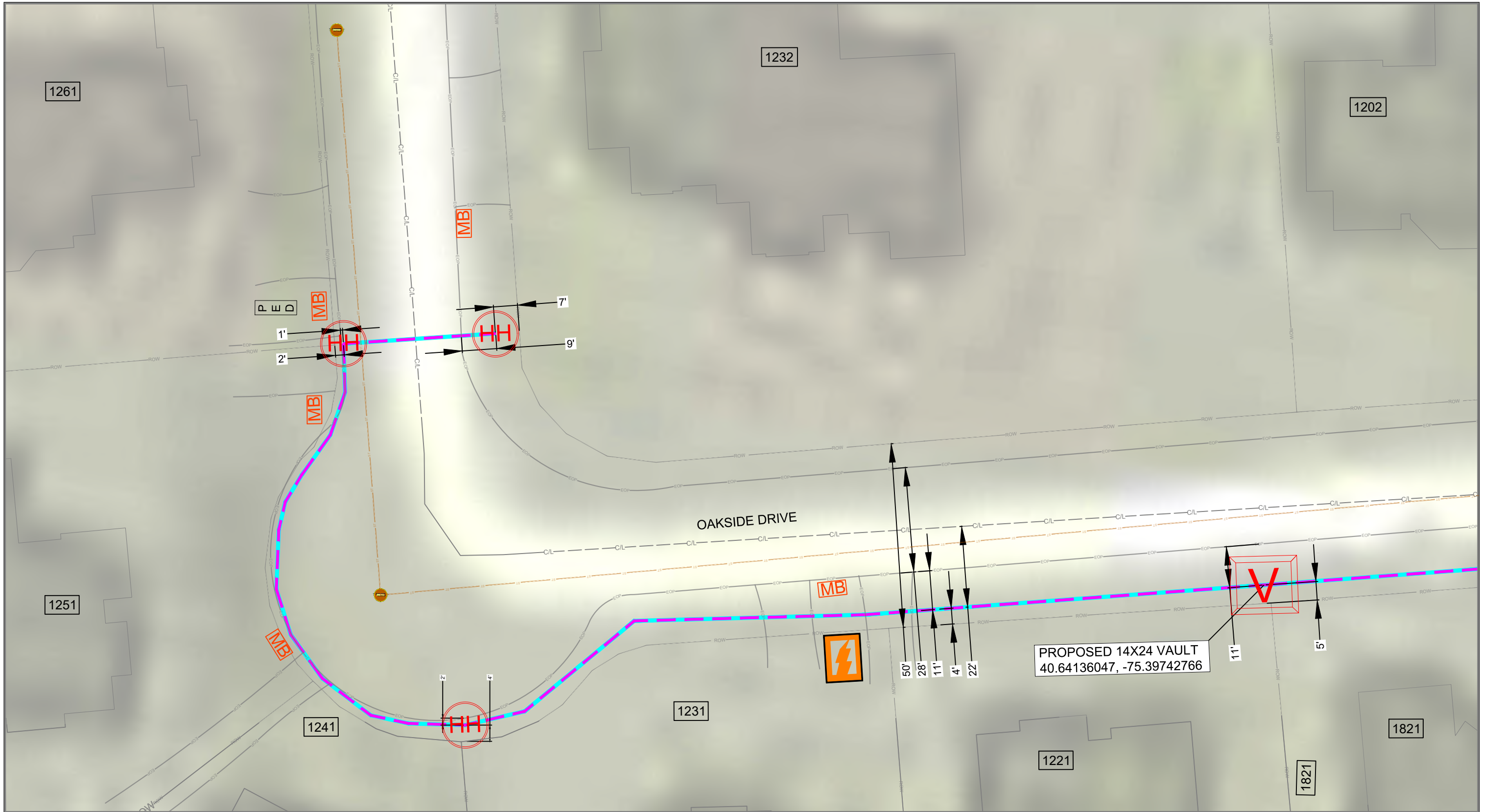
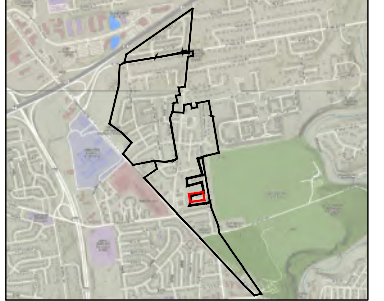

PE STAMP:

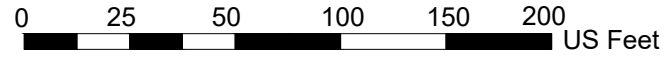

Water	Transformer	Marker	Poles
Gas	Sewer	Other Manhole	Fibrecable
Waste/Storm	Pedestal	Hydrant	Conduit
Guardrail	Mailbox	Valve	Permit Area
Power	Handhole	Sewer Inlet	Vault
	Equipment		

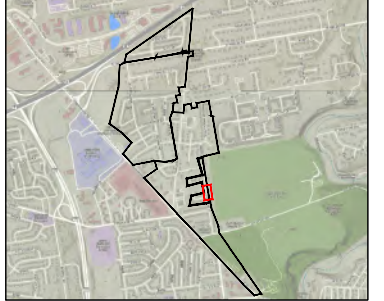



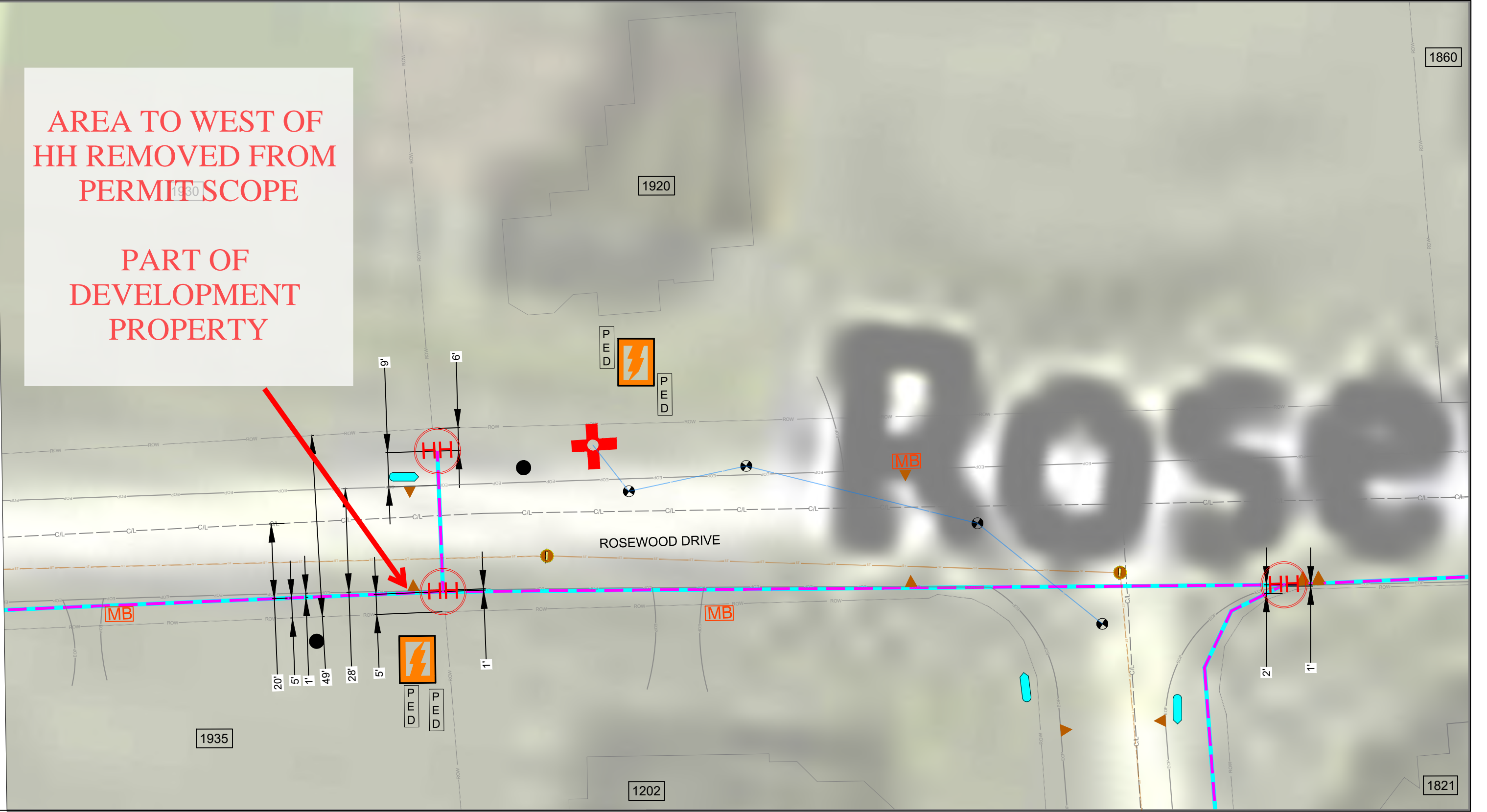

AREA TO WEST OF
HH REMOVED FROM
PERMITSCOPE

PART OF
DEVELOPMENT
PROPERTY



PE STAMP:



-  Poles
-  Anchors
-  Fibrecable
-  Guying
-  Permit Area

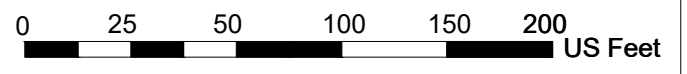





MAV_TOH_COMBINED_001 Page 17 of 224



PE STAMP:



-  Poles
-  Anchors
-  Fibrecable
-  Guying
-  Permit Area

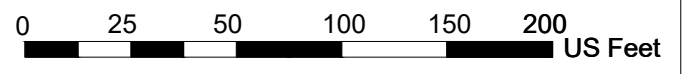
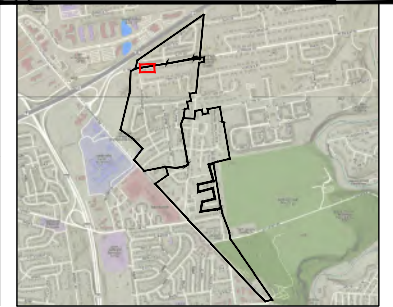



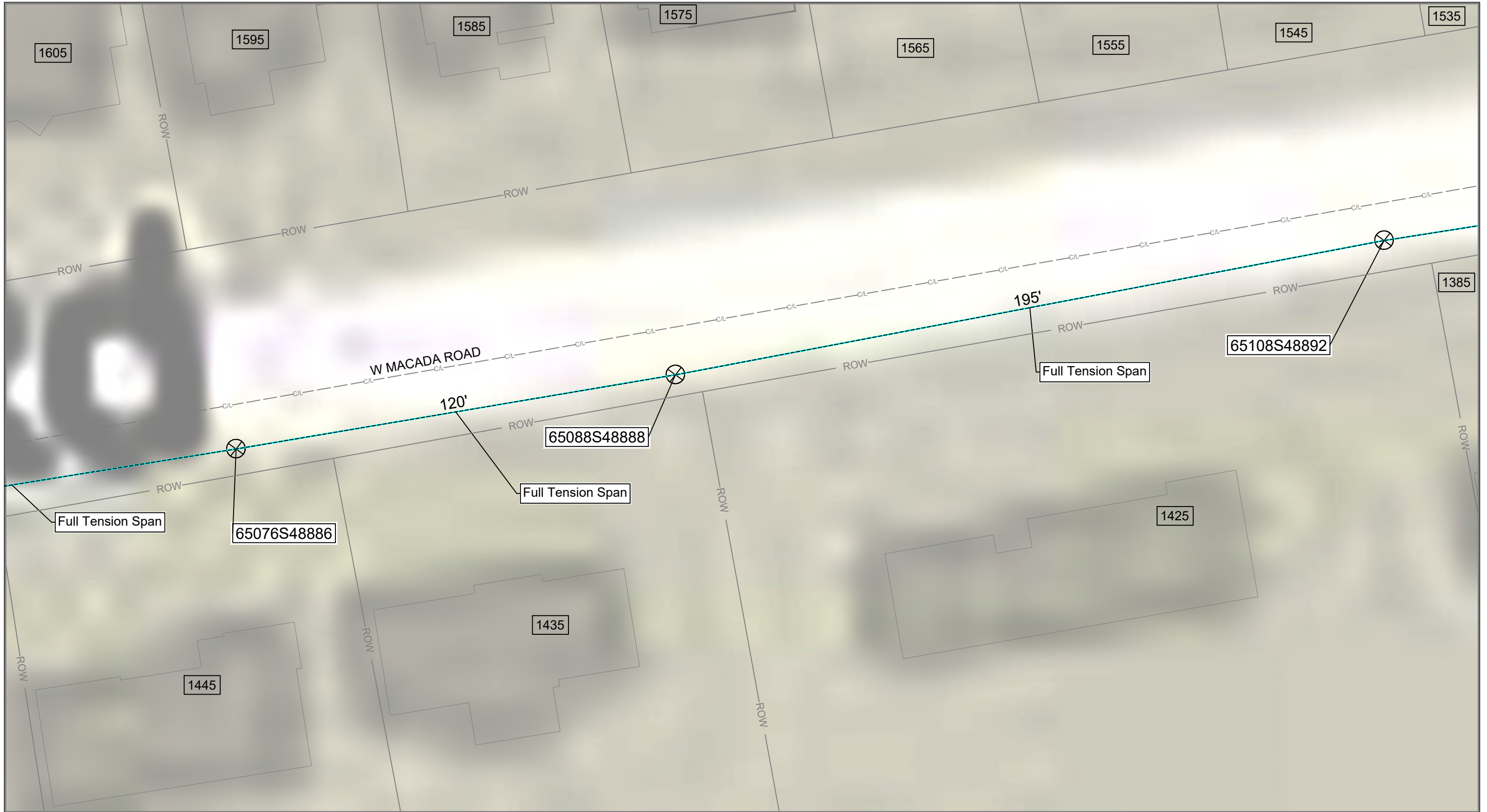

MAV_TOH_COMBINED_001 Page 18 of 224



PE STAMP:

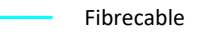



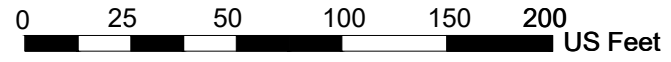
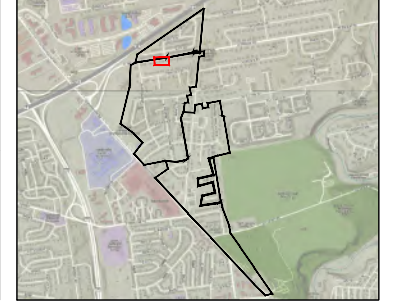

-  Poles
-  Anchors
-  Fibrecable
-  Guying
-  Permit Area



PE STAMP:

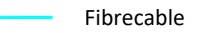

-  Poles
-  Anchors
-  Fibrecable
-  Guying
-  Permit Area

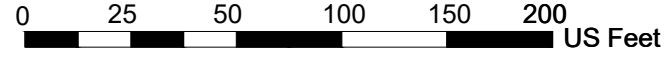
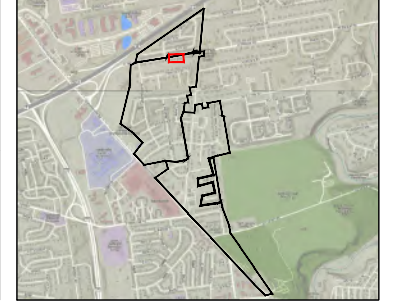



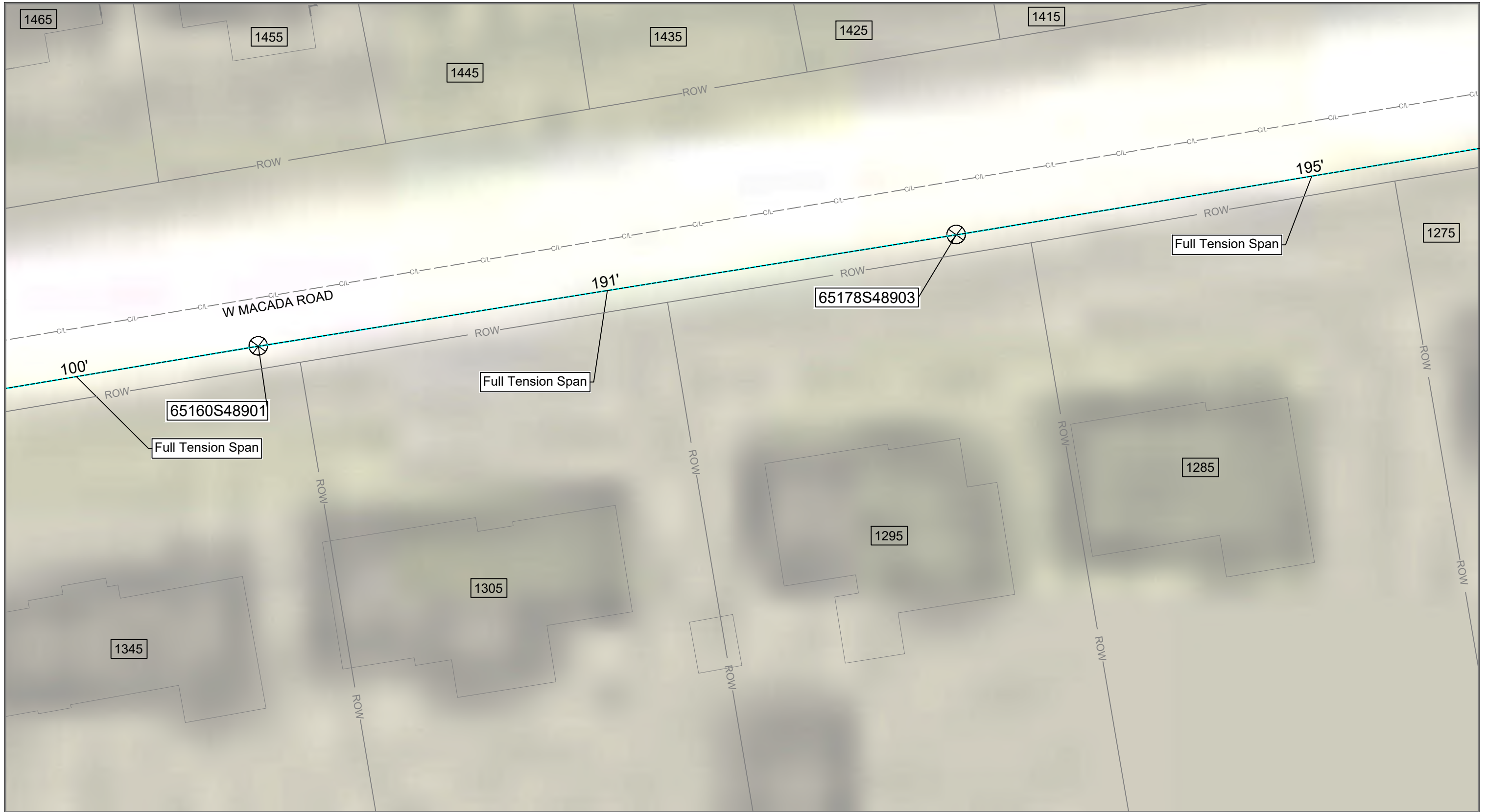

MAV_TOH_COMBINED_001 Page 20 of 224



PE STAMP:

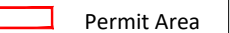

-  Poles
-  Anchors
-  Fibrecable
-  Guying
-  Permit Area

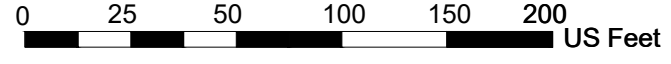
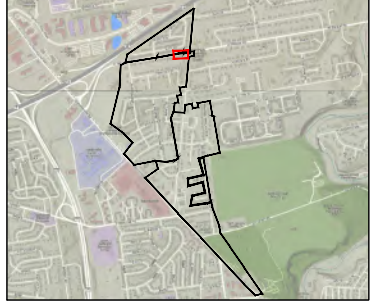





MAV_TOH_COMBINED_001 Page 21 of 224



PE STAMP:



-  Poles
-  Anchors
-  Fibrecable
-  Guying
-  Permit Area

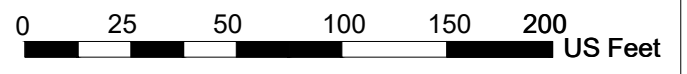
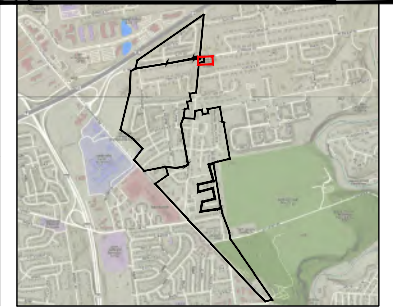





MAV_TOH_COMBINED_001 Page 22 of 224



PE STAMP:





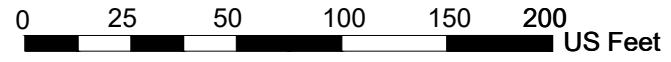
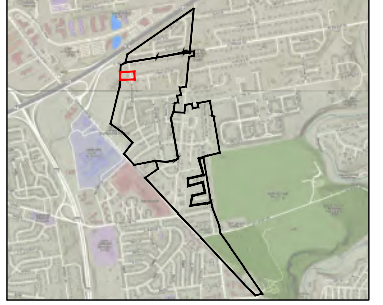

-  Poles
-  Anchors
-  Fibrecable
-  Guying
-  Permit Area



MAV_TOH_COMBINED_001 Page 23 of 224

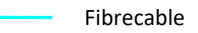

PE STAMP:

-  Poles
-  Anchors
-  Fibrecable
-  Guying
-  Permit Area

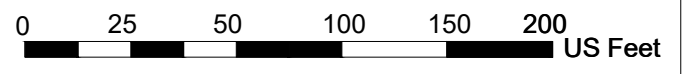
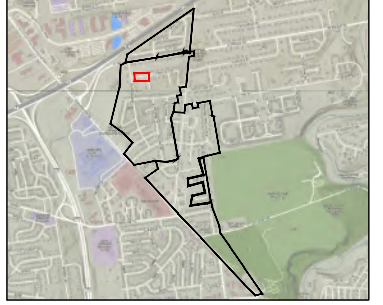

MAV_TOH_COMBINED_001 Page 24 of 224

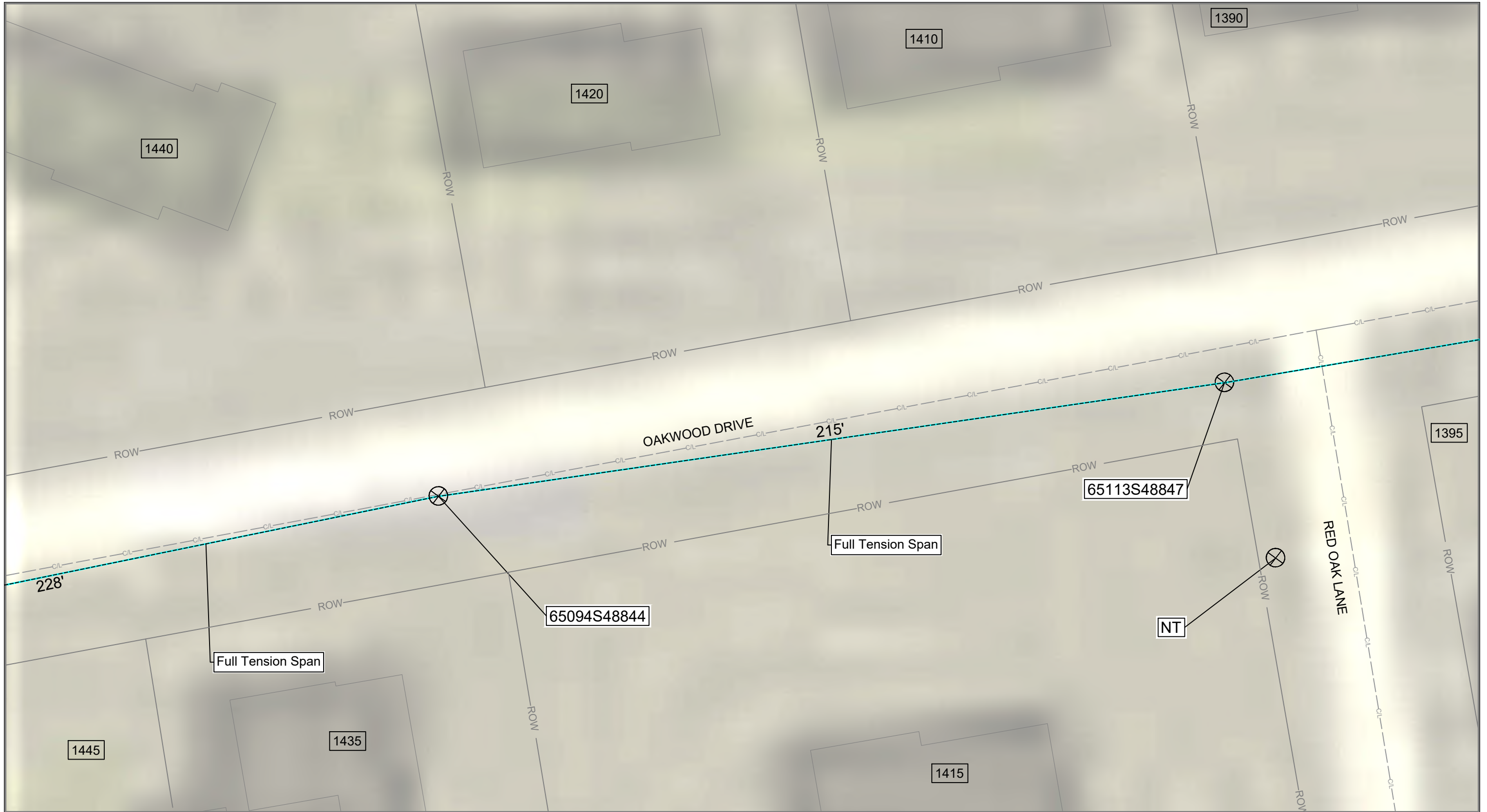

PE STAMP:



- Poles
- Anchors
- Fibrecable
- Guying
- Permit Area

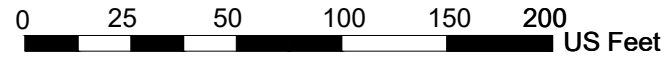
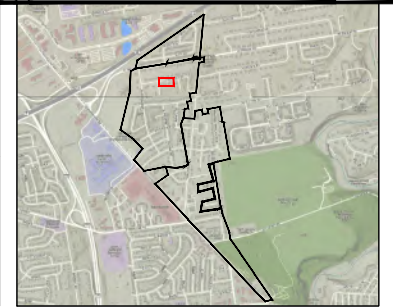





MAV_TOH_COMBINED_001 Page 25 of 224







PE STAMP:

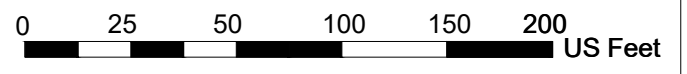
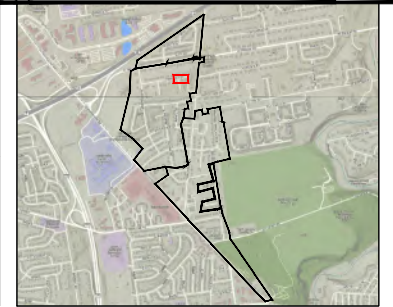

-  Poles
-  Anchors
-  Fibrecable
-  Guying
-  Permit Area



PE STAMP:

-  Poles
-  Anchors
-  Fibrecable
-  Guying
-  Permit Area

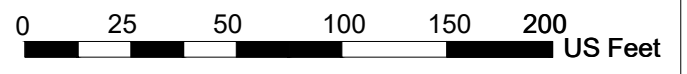
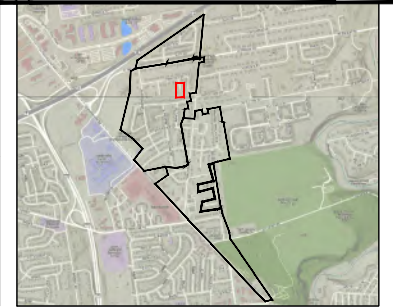





MAV_TOH_COMBINED_001 Page 27 of 224



PE STAMP:





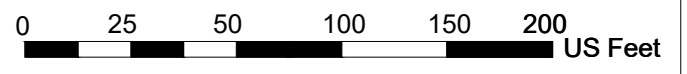

-  Poles
-  Anchors
-  Fibrecable
-  Guying
-  Permit Area



PE STAMP:



-  Poles
-  Anchors
-  Fibrecable
-  Guying
-  Permit Area

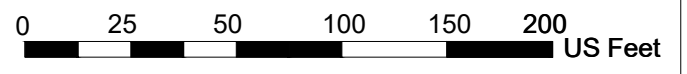
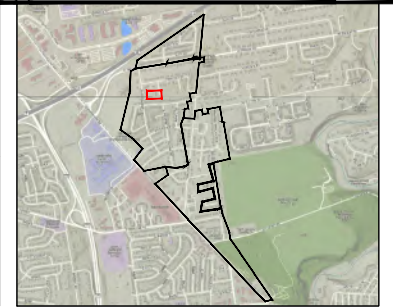





MAV_TOH_COMBINED_001 Page 29 of 224



PE STAMP:





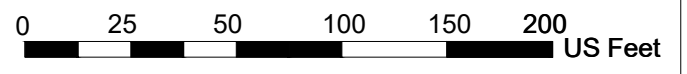
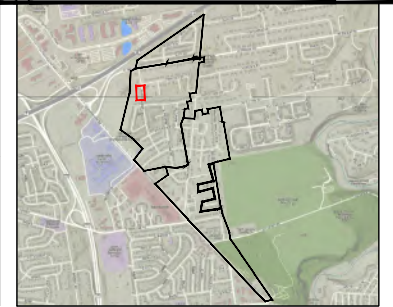

-  Poles
-  Anchors
-  Fibrecable
-  Guying
-  Permit Area



PE STAMP:



-  Poles
-  Anchors
-  Fibrecable
-  Guying
-  Permit Area

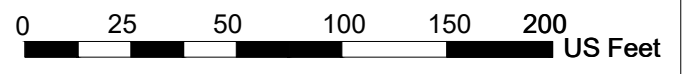
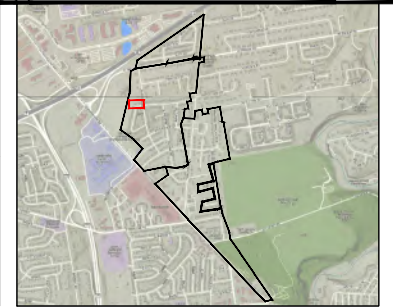

MAV_TOH_COMBINED_001 Page 31 of 224



PE STAMP:



- Poles
- Anchors
- Fibrecable
- Guying
- Permit Area

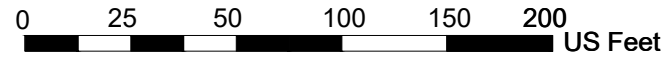
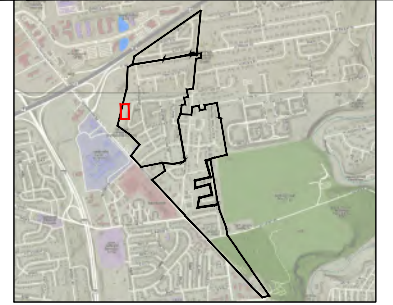





MAV_TOH_COMBINED_001 Page 32 of 224



PE STAMP:



-  Poles
-  Anchors
-  Fibrecable
-  Guying
-  Permit Area

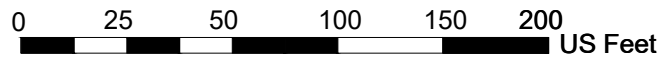





MAV_TOH_COMBINED_001 Page 33 of 224



PE STAMP:



-  Poles
-  Anchors
-  Fibrecable
-  Guying
-  Permit Area

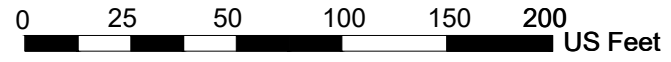

MAV_TOH_COMBINED_001 Page 34 of 224



PE STAMP:



- Poles
- Anchors
- Fibrecable
- Guying
- Permit Area

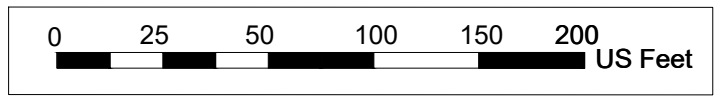



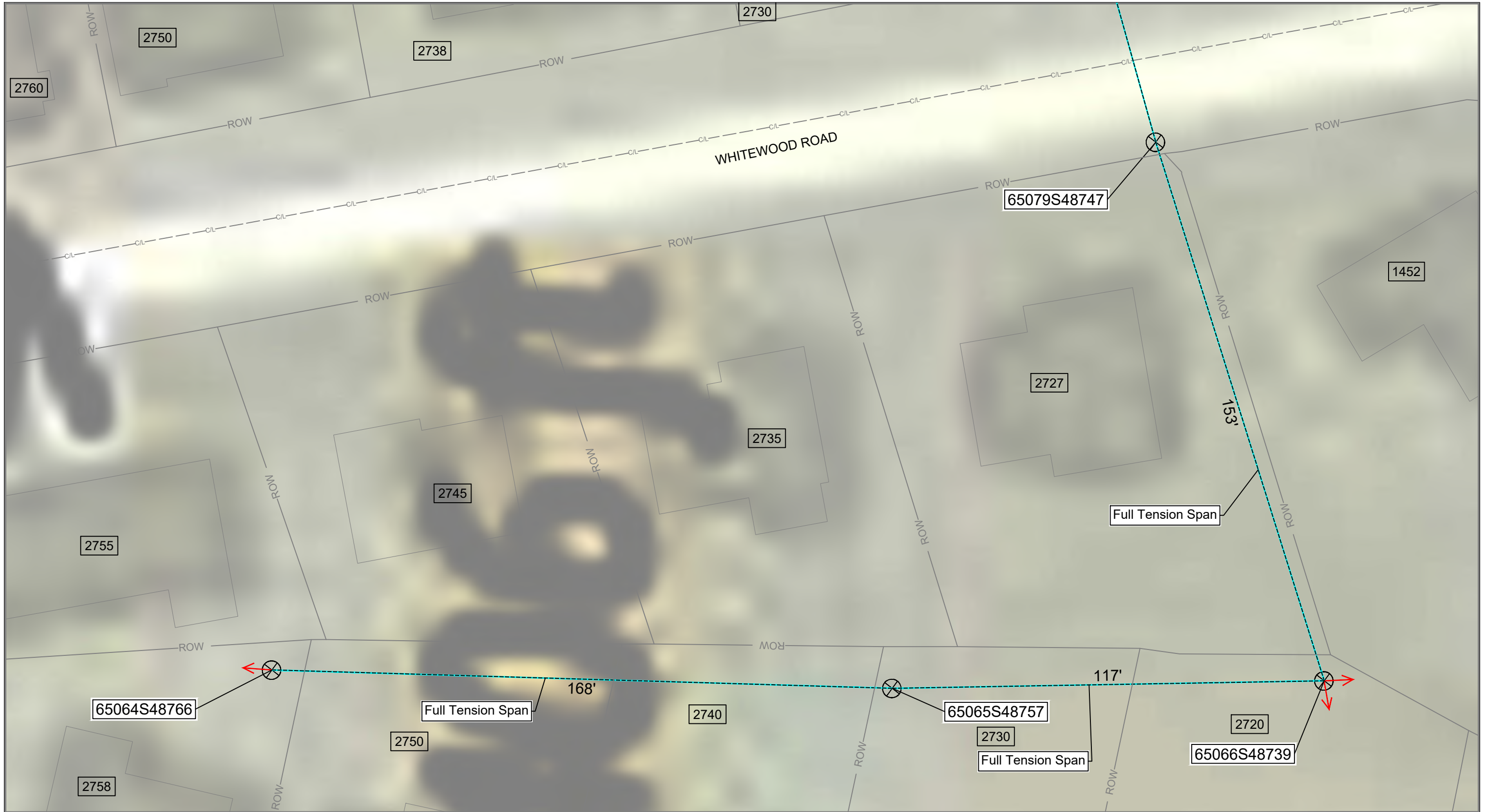

MAV_TOH_COMBINED_001 Page 35 of 224



PE STAMP:



-  Poles
-  Anchors
-  Fibrecable
-  Guying
-  Permit Area

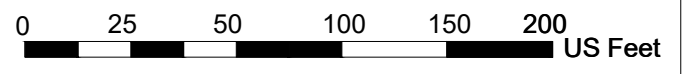
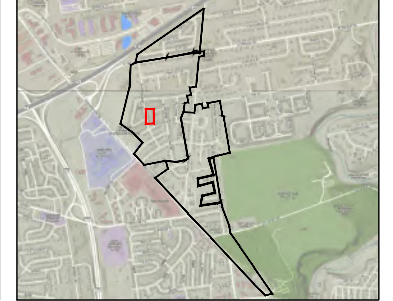

PE STAMP:

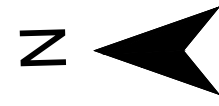



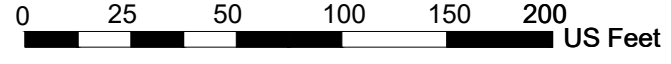
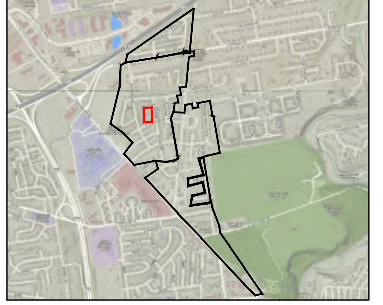

- Poles
- Anchors
- Fibrecable
- Guying
- Permit Area



PE STAMP:



-  Poles
-  Anchors
-  Fibrecable
-  Guying
-  Permit Area

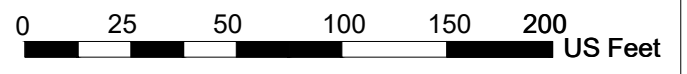
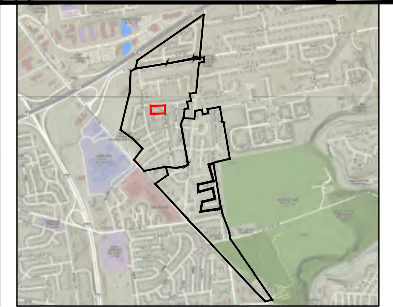





MAV_TOH_COMBINED_001 Page 38 of 224



PE STAMP:



-  Poles
-  Anchors
-  Fibrecable
-  Guying
-  Permit Area

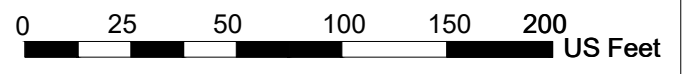
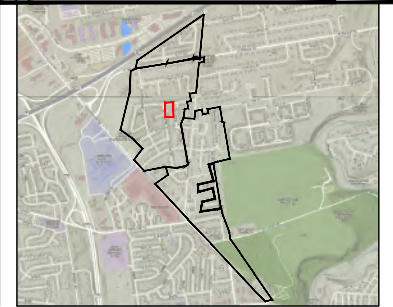

PE STAMP:



- Poles
- Anchors
- Fibrecable
- Guying
- Permit Area

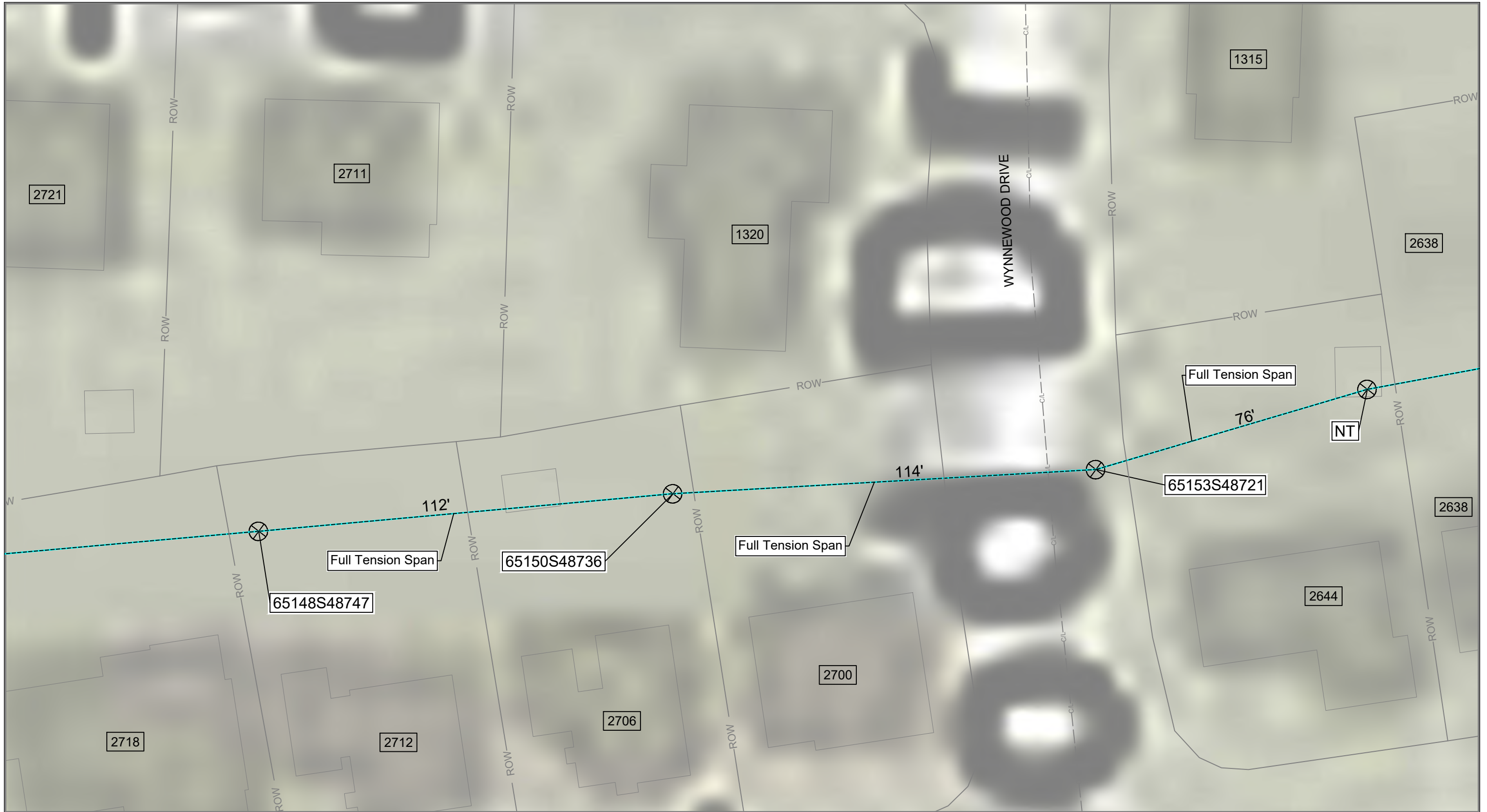
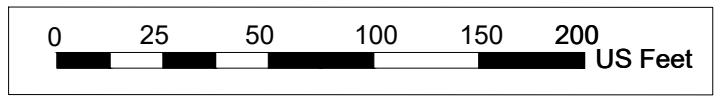
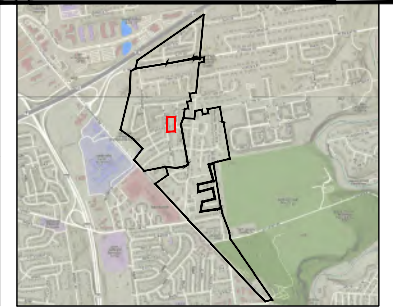

PE STAMP:





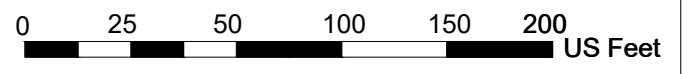

- Poles
- Anchors
- Fibrecable
- Guying
- Permit Area



PE STAMP:



-  Poles
-  Anchors
-  Fibrecable
-  Guying
-  Permit Area

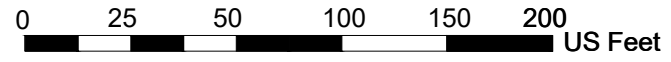

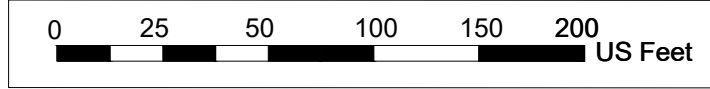

PE STAMP:



- Poles
- Anchors
- Fibrecable
- Guying
- Permit Area

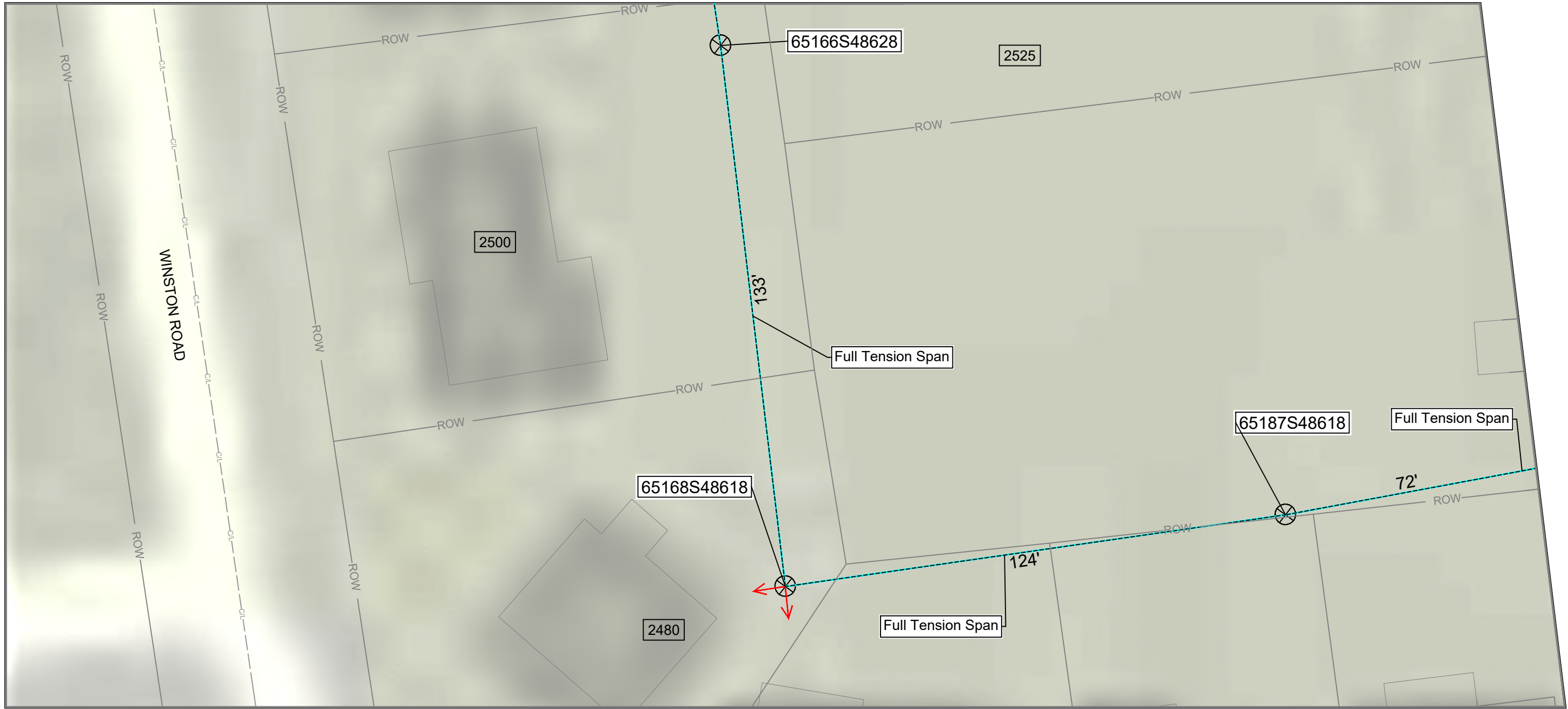

PE STAMP:





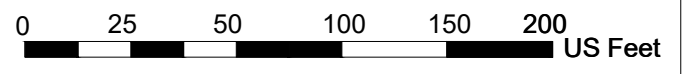
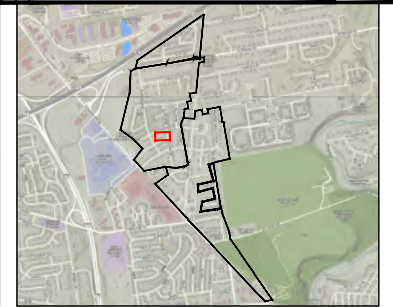

- Poles
- Anchors
- Fibrecable
- Guying
- Permit Area



PE STAMP:



-  Poles
-  Anchors
-  Fibrecable
-  Guying
-  Permit Area

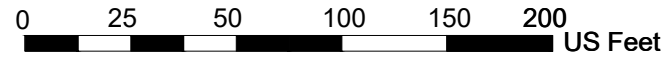
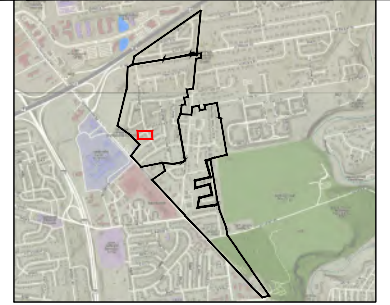





MAV_TOH_COMBINED_001 Page 45 of 224



PE STAMP:





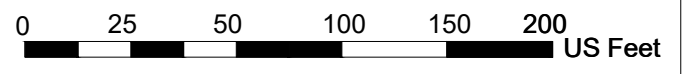
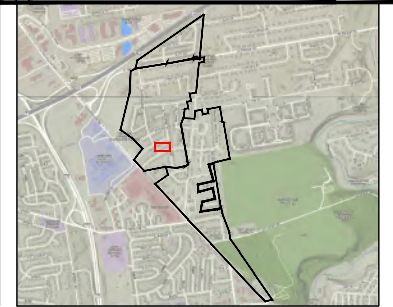

-  Poles
-  Anchors
-  Fibrecable
-  Guying
-  Permit Area



PE STAMP:



-  Poles
-  Anchors
-  Fibrecable
-  Guying
-  Permit Area

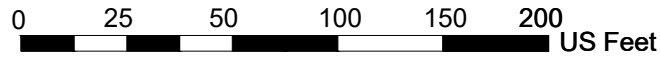
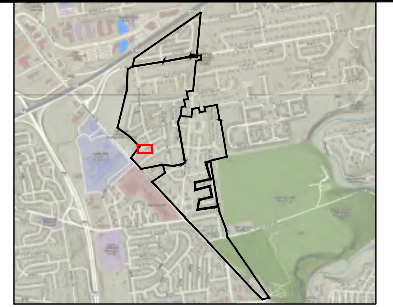





MAV_TOH_COMBINED_001 Page 47 of 224



PE STAMP:



-  Poles
-  Anchors
-  Fibrecable
-  Guying
-  Permit Area

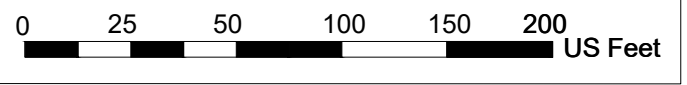
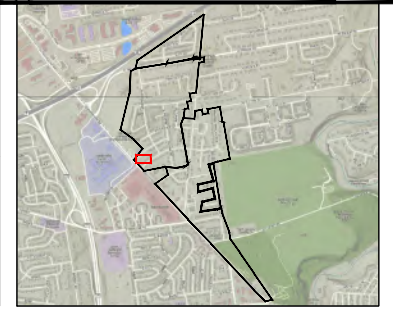

MAV_TOH_COMBINED_001 Page 48 of 224

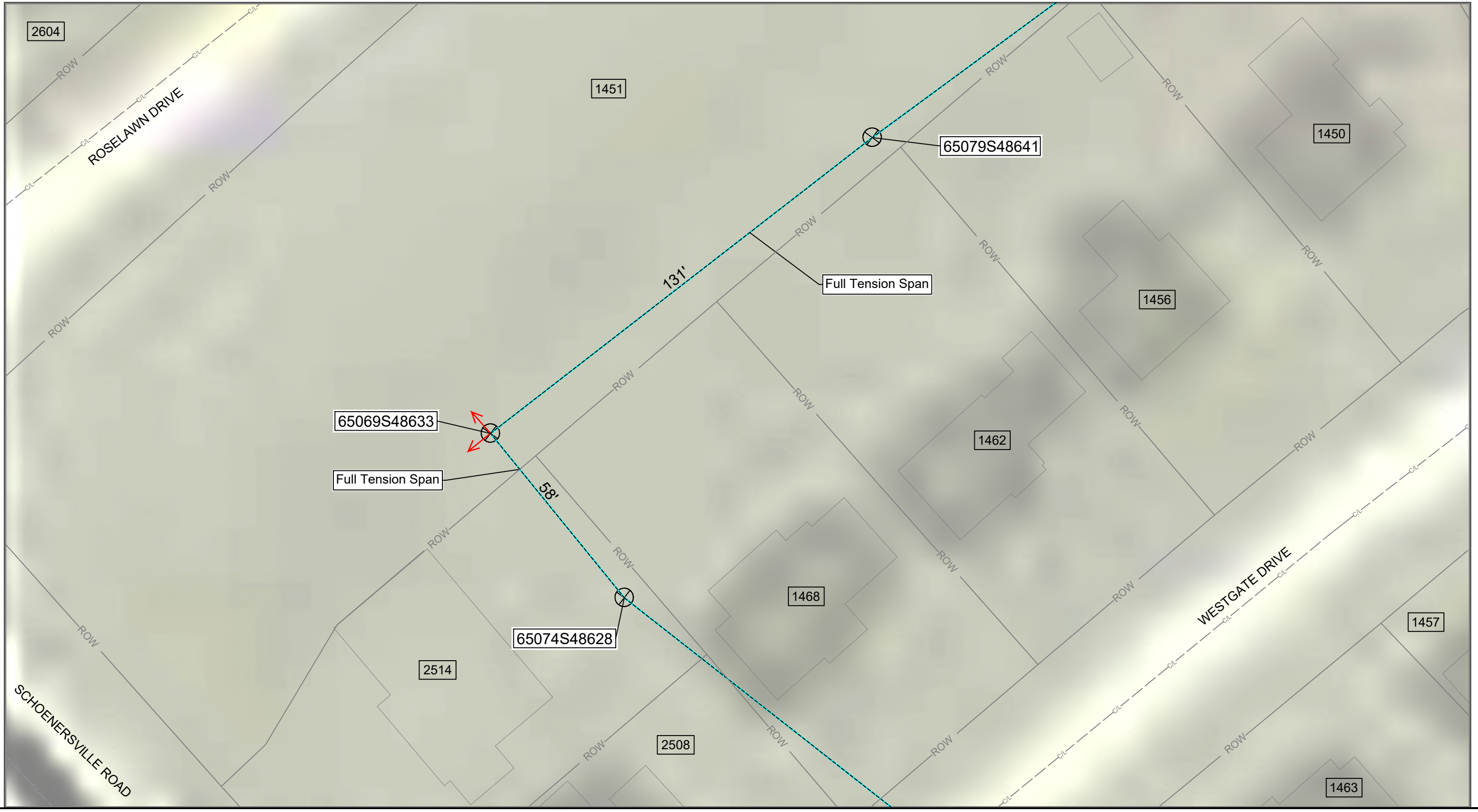

PE STAMP:



- Poles
- Anchors
- Fibrecable
- Guying
- Permit Area

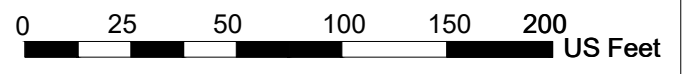



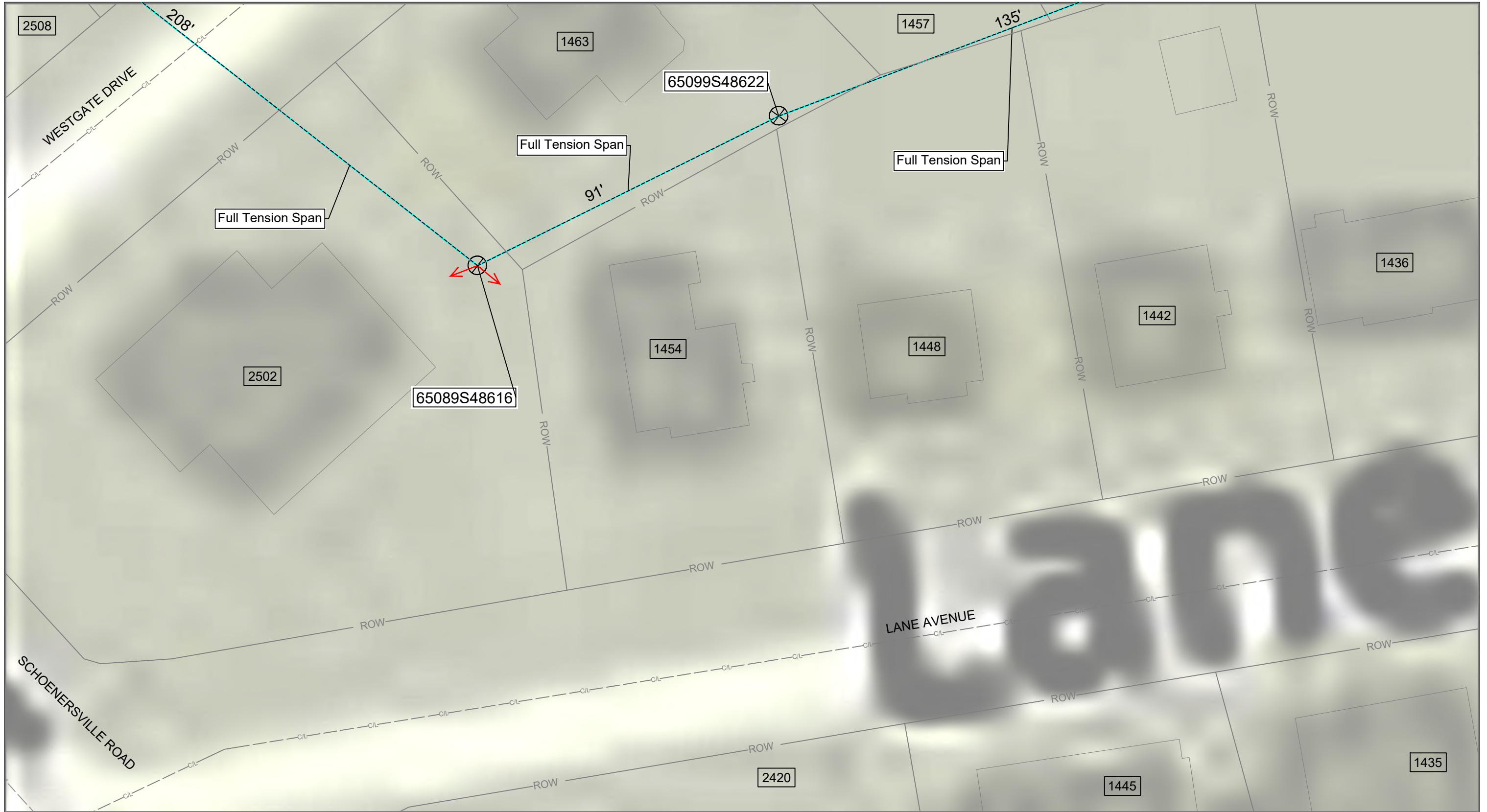

MAV_TOH_COMBINED_001 Page 49 of 224



PE STAMP:





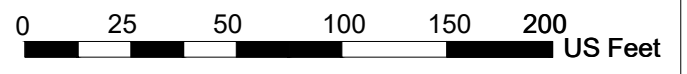
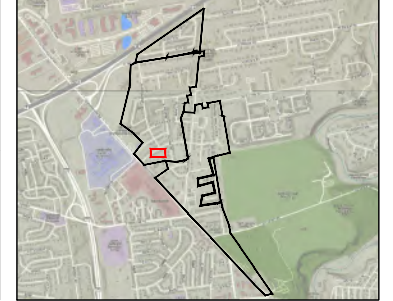

-  Poles
-  Anchors
-  Fibrecable
-  Guying
-  Permit Area

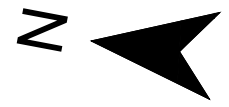

PE STAMP:





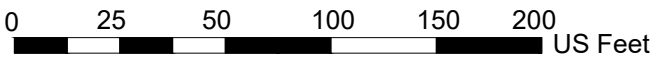
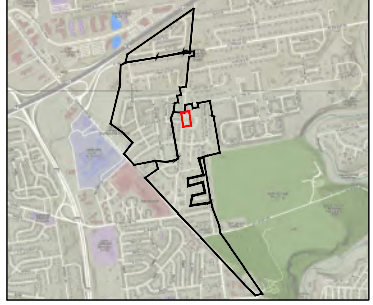

-  Poles
-  Anchors
-  Fibrecable
-  Guying
-  Permit Area



PE STAMP:





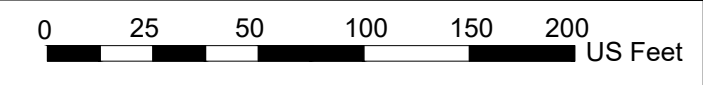

-  Poles
-  Anchors
-  Fibrecable
-  Guying
-  Permit Area



PE STAMP:



-  Poles
-  Anchors
-  Fibrecable
-  Guying
-  Permit Area

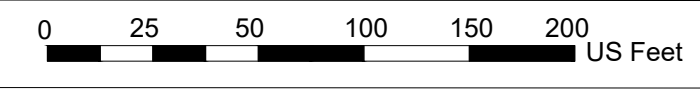
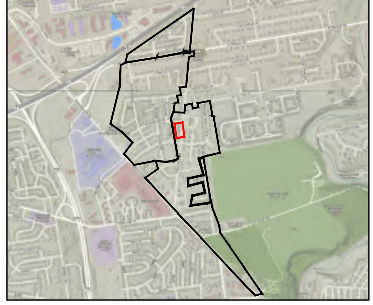





MAV_TOH_COMBINED_001 Page 53 of 224



PE STAMP:



-  Poles
-  Anchors
-  Fibrecable
-  Guying
-  Permit Area

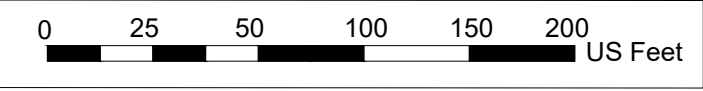
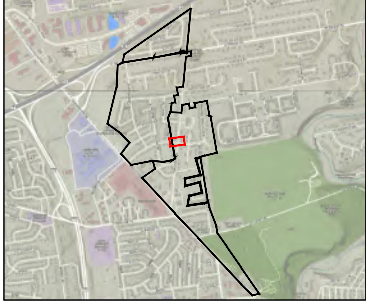

PE STAMP:





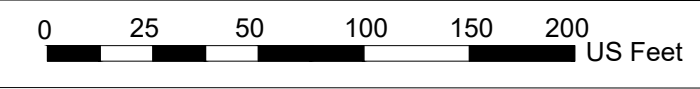
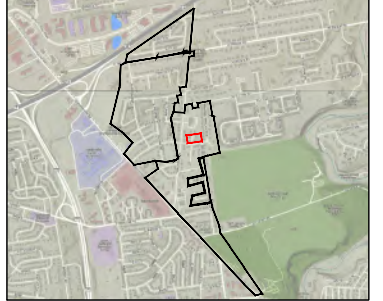

- Poles
- Anchors
- Fibrecable
- Guying
- Permit Area



PE STAMP:



-  Poles
-  Anchors
-  Fibrecable
-  Guying
-  Permit Area

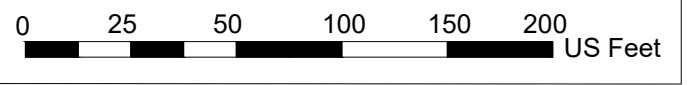



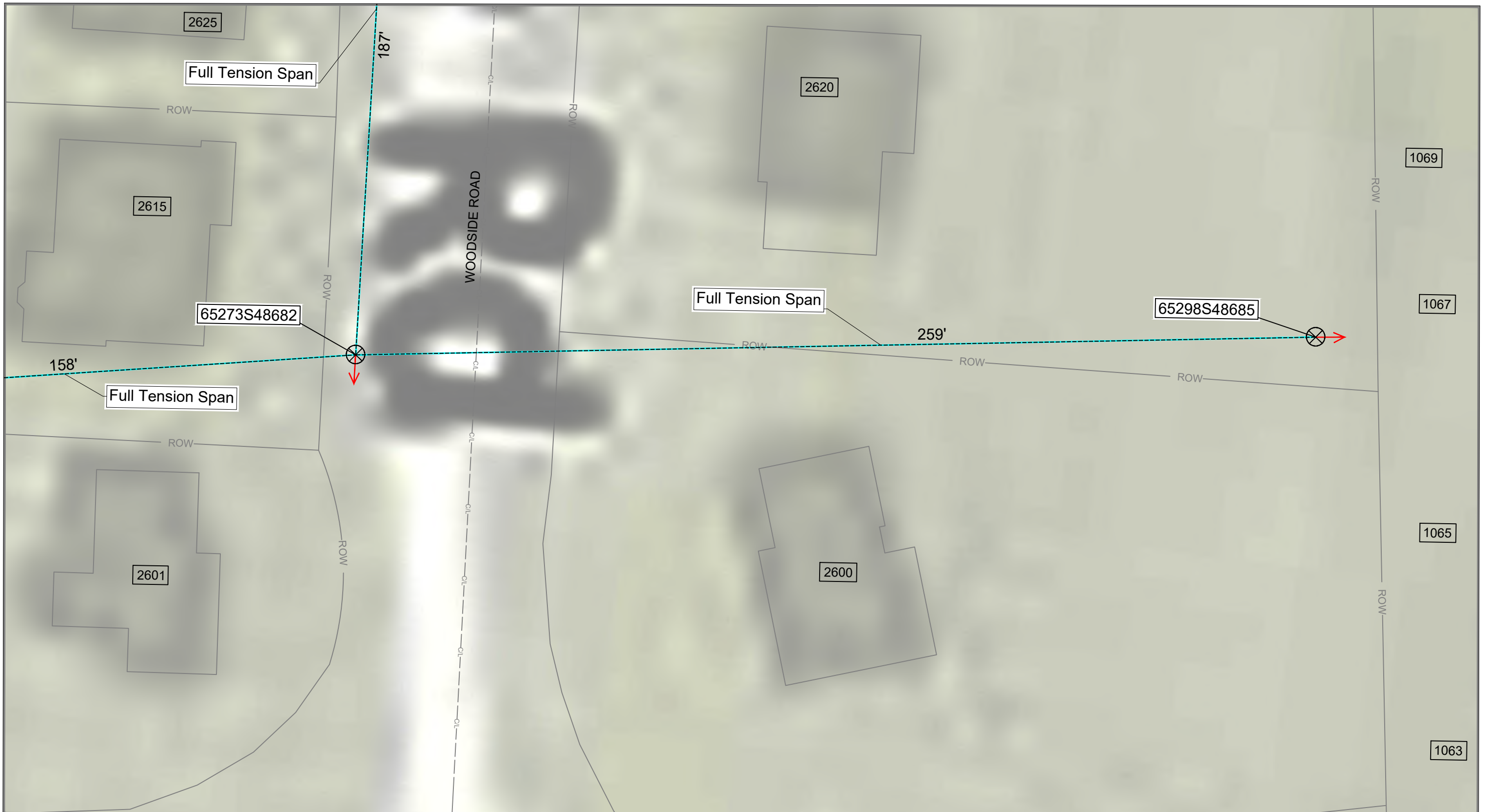

MAV_TOH_COMBINED_001 Page 56 of 224



PE STAMP:





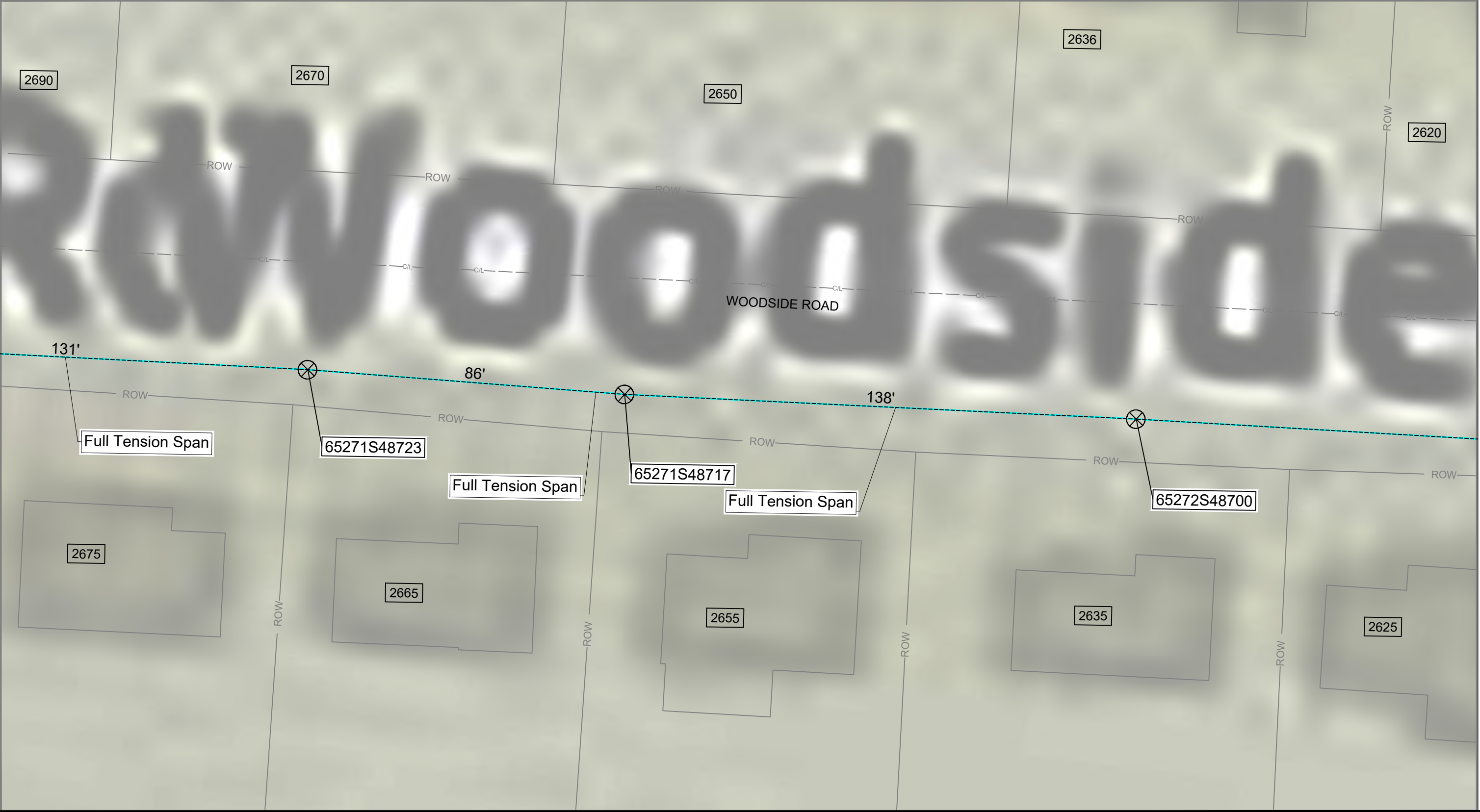
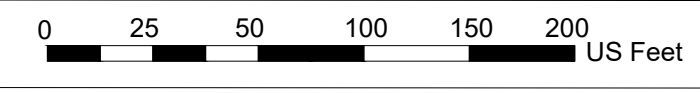

-  Poles
-  Anchors
-  Fibrecable
-  Guying
-  Permit Area



PE STAMP:





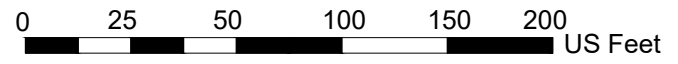
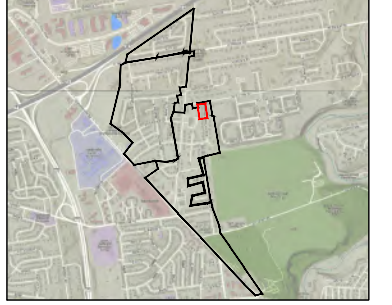

-  Poles
-  Anchors
-  Fibrecable
-  Guying
-  Permit Area



PE STAMP:



-  Poles
-  Anchors
-  Fibrecable
-  Guying
-  Permit Area

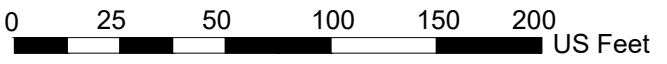
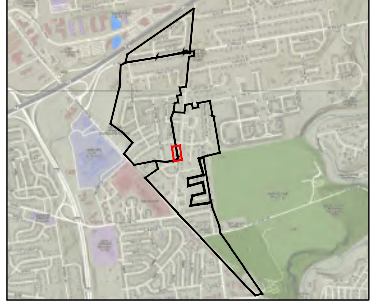

PE STAMP:



- Poles
- Anchors
- Fibrecable
- Guying
- Permit Area

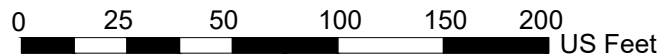

MAV_TOH_COMBINED_001 Page 60 of 224



PE STAMP:





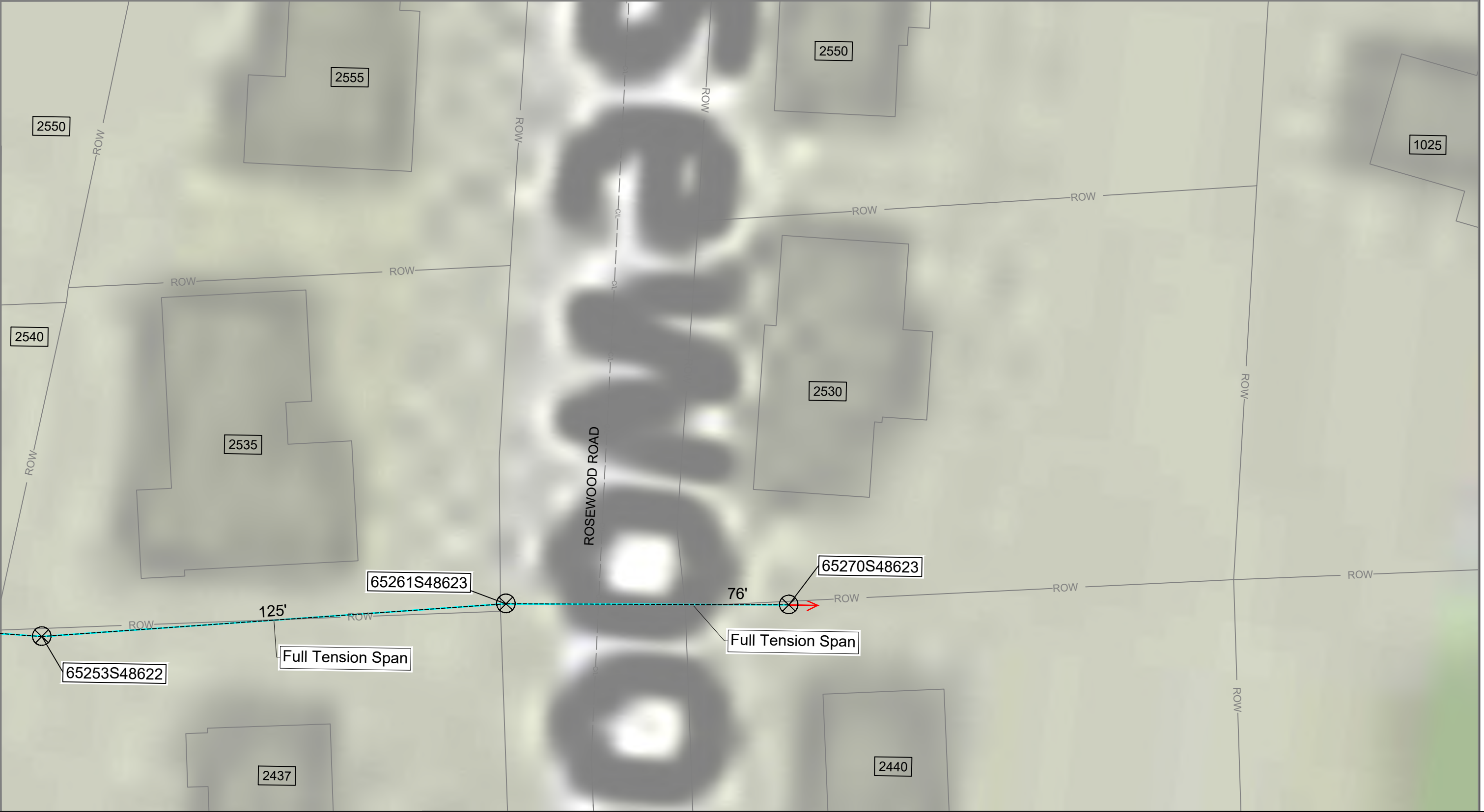
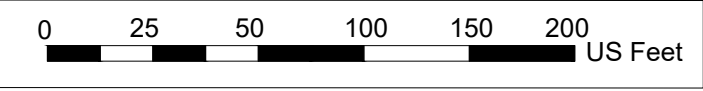
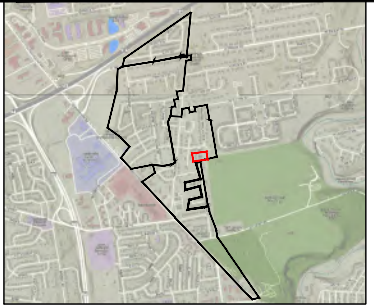

- Poles
- Anchors
- Fibrecable
- Guying
- Permit Area

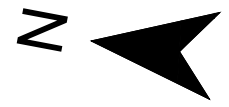

PE STAMP:





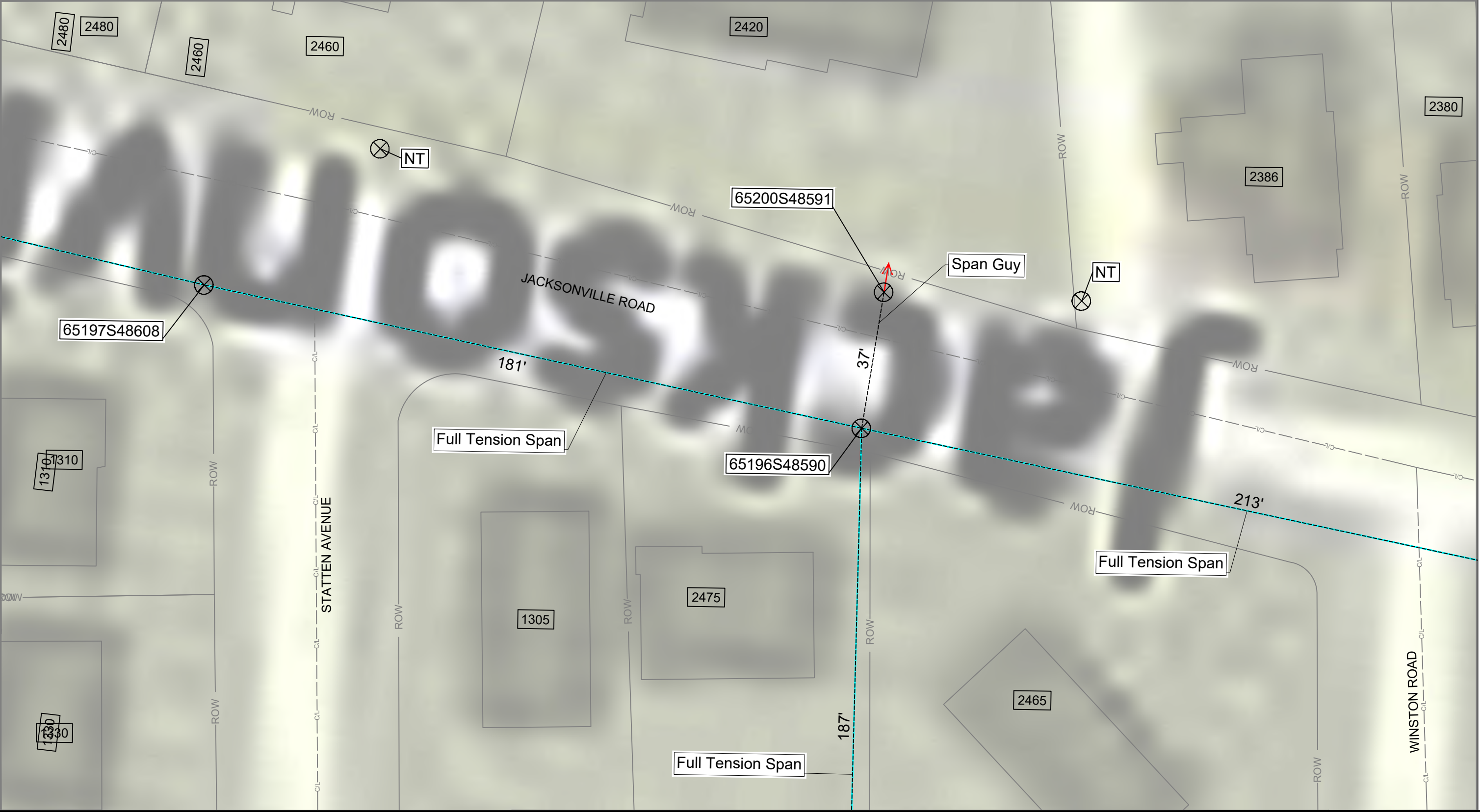
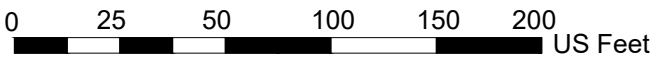
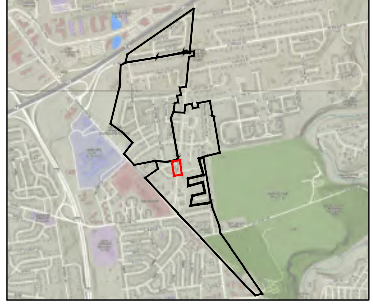

-  Poles
-  Anchors
-  Fibrecable
-  Guying
-  Permit Area



PE STAMP:



-  Poles
-  Anchors
-  Fibrecable
-  Guying
-  Permit Area

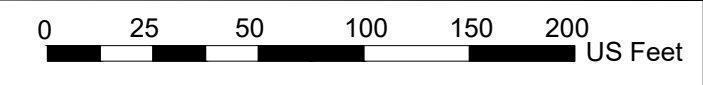
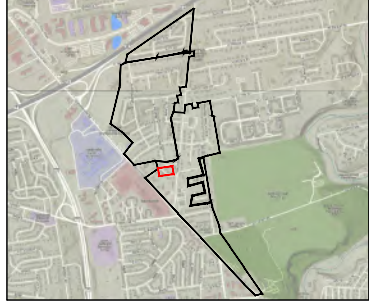

MAV_TOH_COMBINED_001 Page 63 of 224



PE STAMP:



- Poles
- Anchors
- Fibrecable
- Guying
- Permit Area

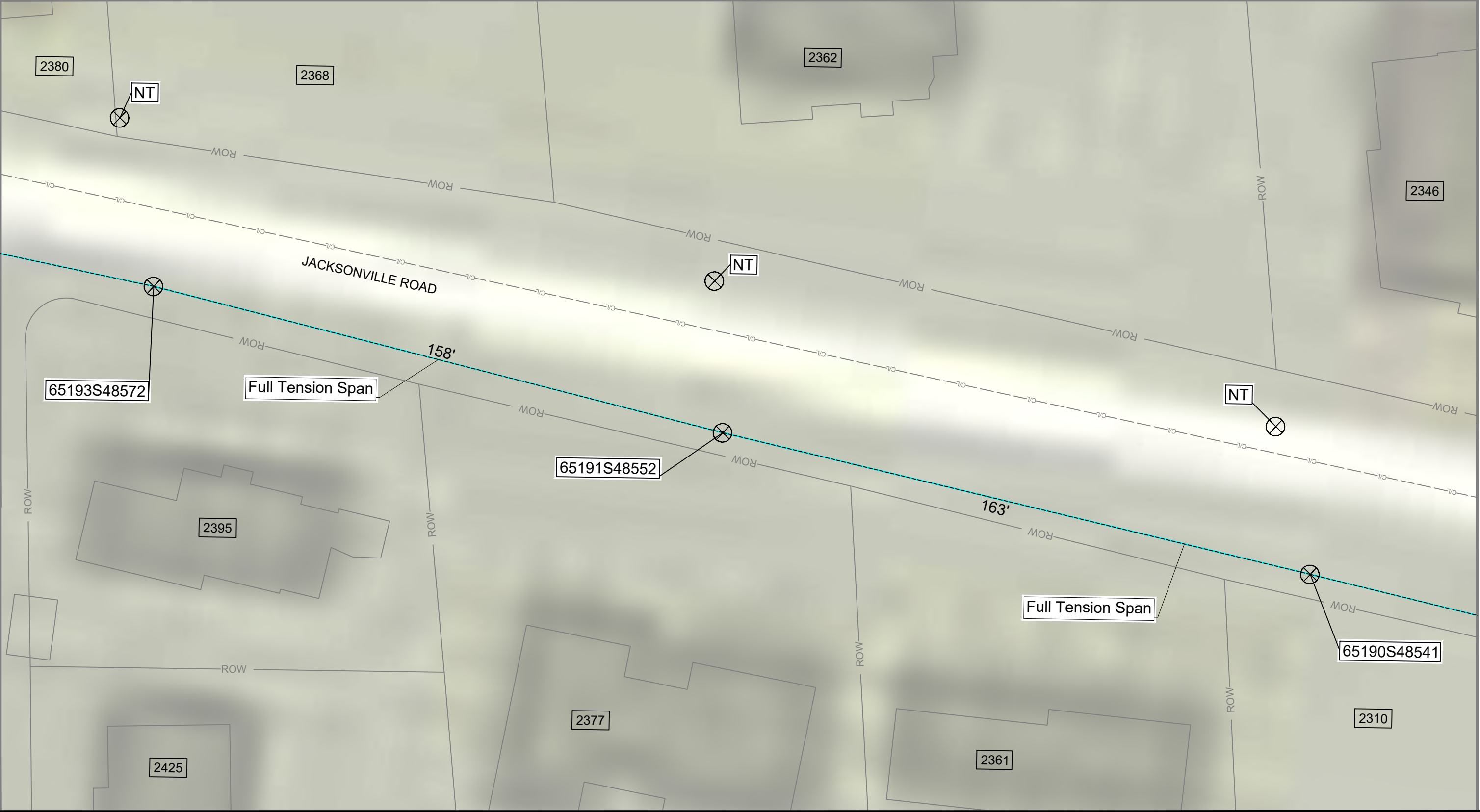
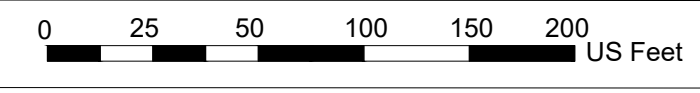
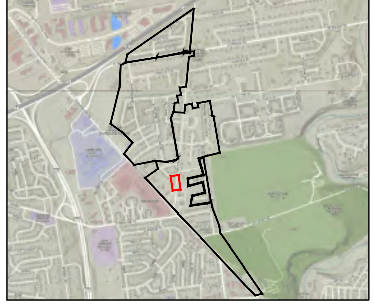

PE STAMP:

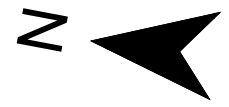

- Poles
- Anchors
- Fibrecable
- Guying
- Permit Area

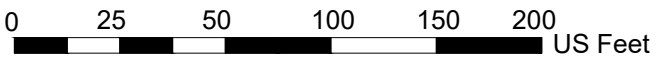
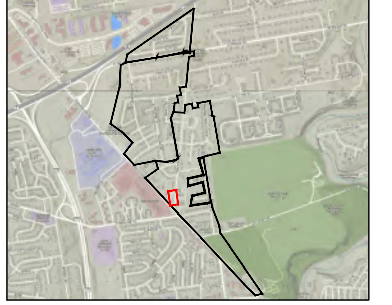





MAV_TOH_COMBINED_001 Page 65 of 224



PE STAMP:



-  Poles
-  Anchors
-  Fibrecable
-  Guying
-  Permit Area

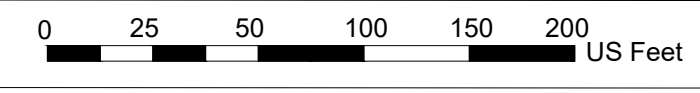
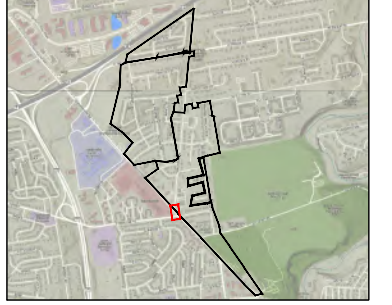





MAV_TOH_COMBINED_001 Page 66 of 224



PE STAMP:



-  Poles
-  Anchors
-  Fibrecable
-  Guying
-  Permit Area

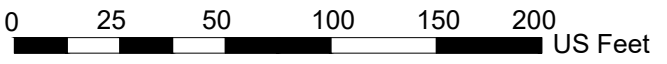
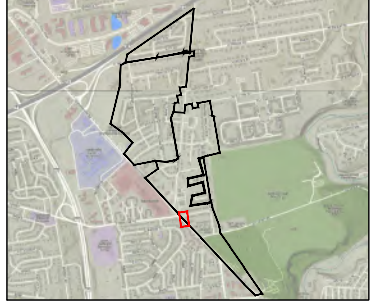

MAV_TOH_COMBINED_001 Page 67 of 224



PE STAMP:





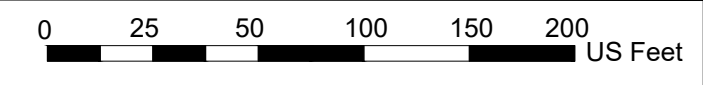

- Poles
- Anchors
- Fibrecable
- Guying
- Permit Area



PE STAMP:



-  Poles
-  Anchors
-  Fibrecable
-  Guying
-  Permit Area

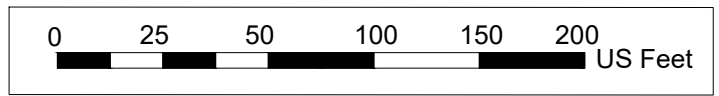





MAV_TOH_COMBINED_001 Page 69 of 224

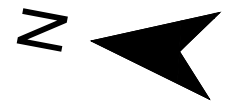

PE STAMP:





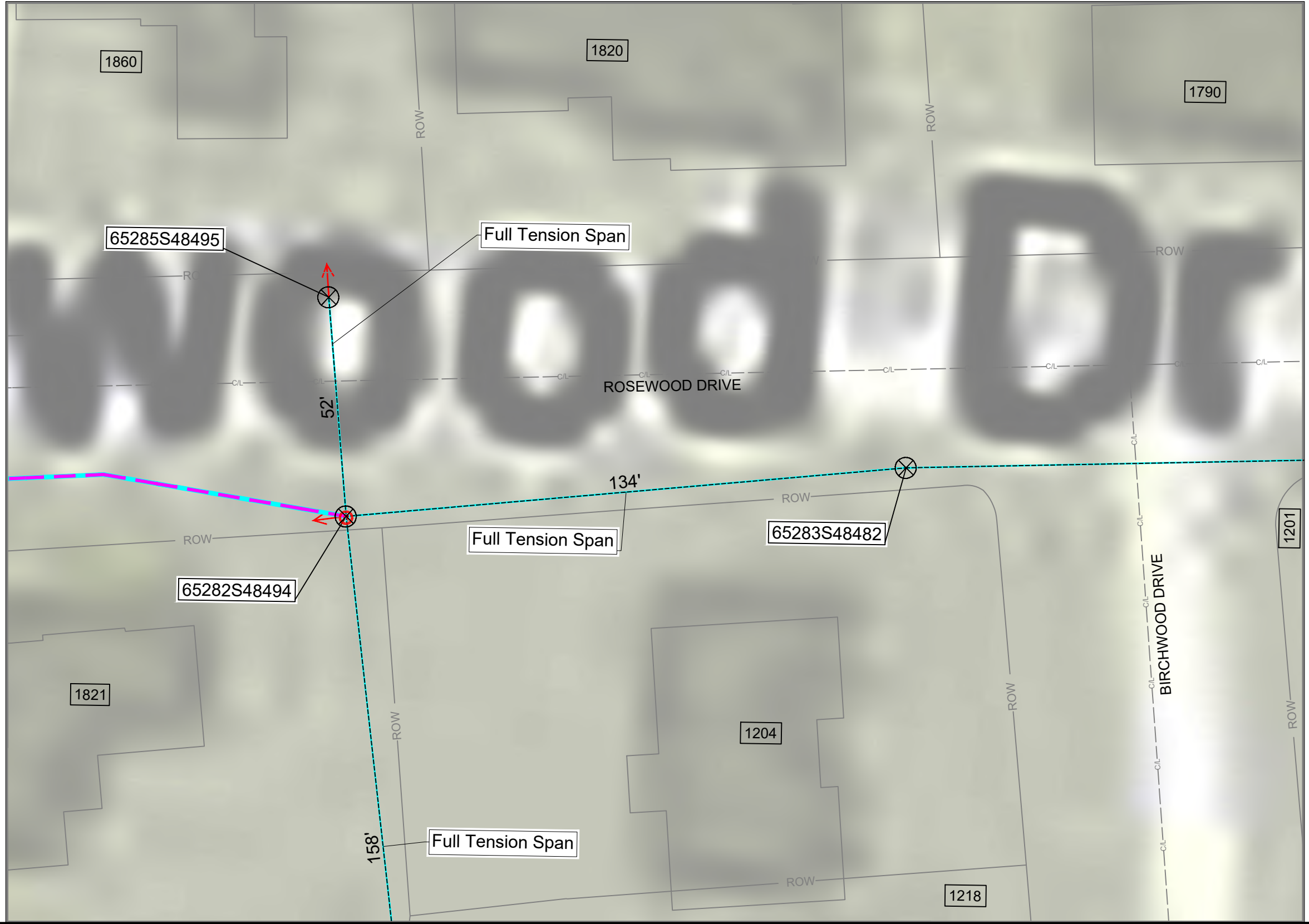
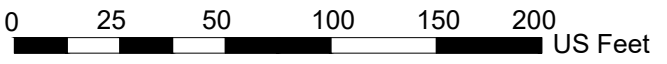
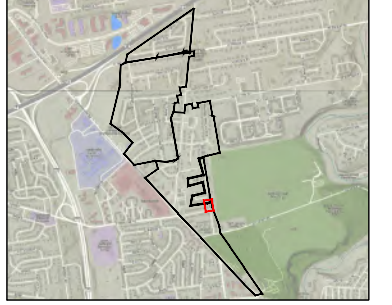

-  Poles
-  Anchors
-  Fibrecable
-  Guying
-  Permit Area



PE STAMP:



-  Poles
-  Anchors
-  Fibrecable
-  Guying
-  Permit Area

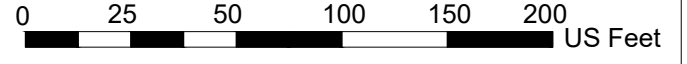
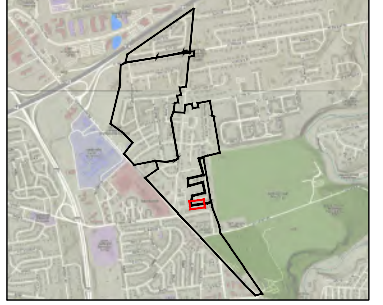





MAV_TOH_COMBINED_001 Page 71 of 224



PE STAMP:

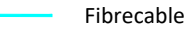

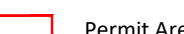

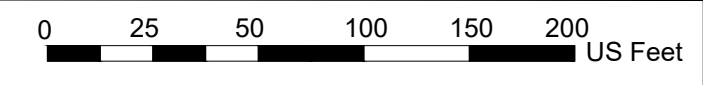
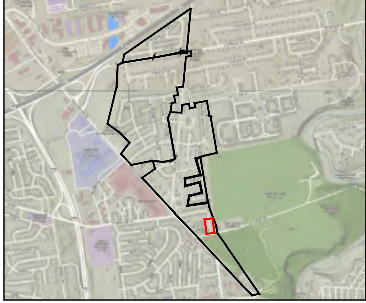

-  Poles
-  Anchors
-  Fibrecable
-  Guying
-  Permit Area



PE STAMP:



-  Poles
-  Anchors
-  Fibrecable
-  Guying
-  Permit Area

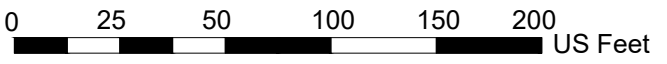
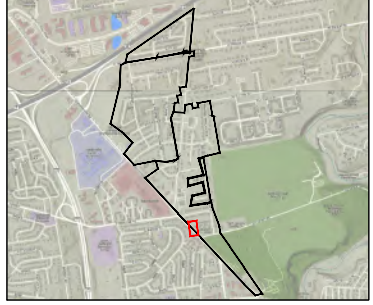



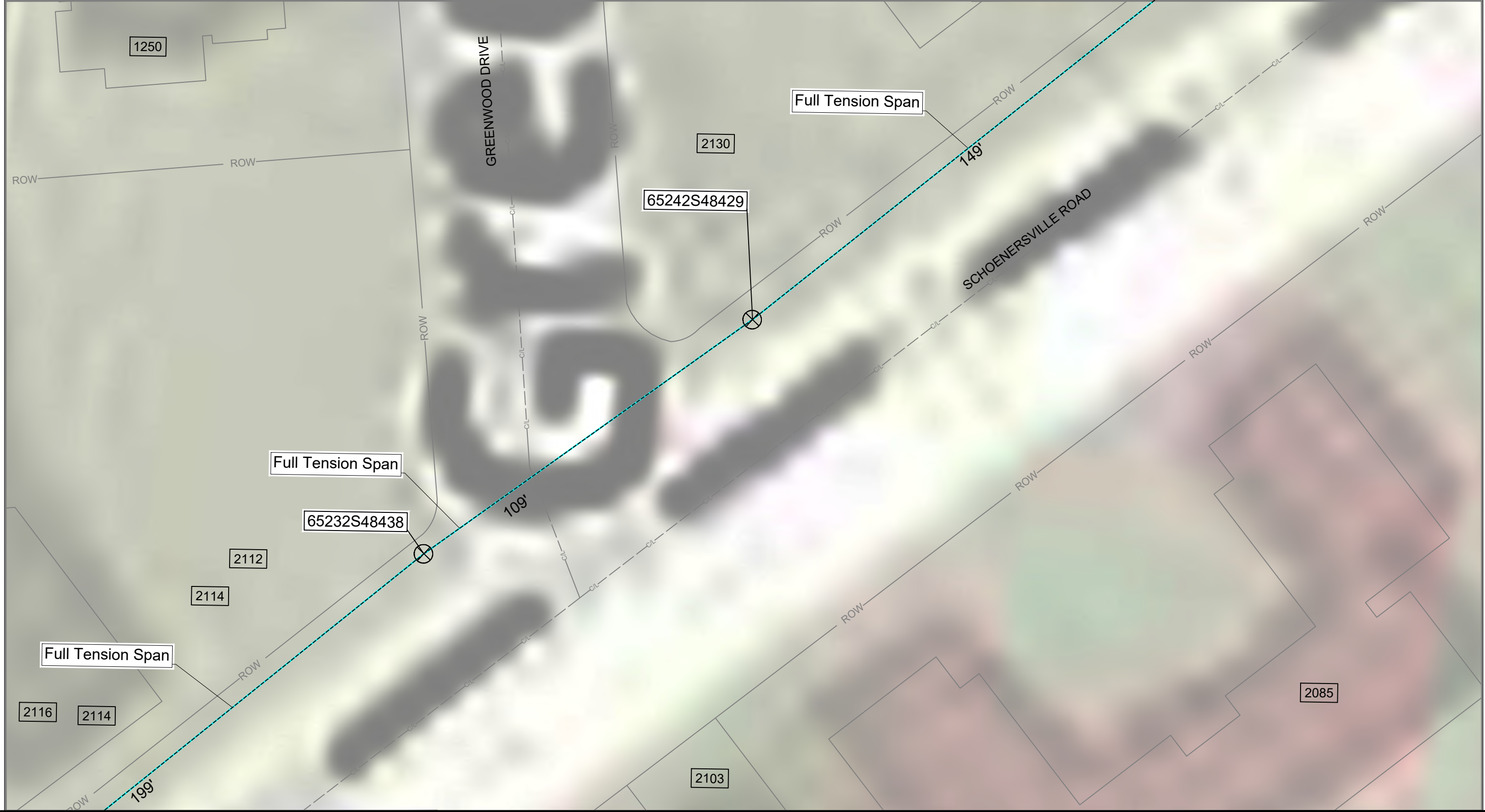

MAV_TOH_COMBINED_001 Page 73 of 224



PE STAMP:



-  Poles
-  Anchors
-  Fibrecable
-  Guying
-  Permit Area

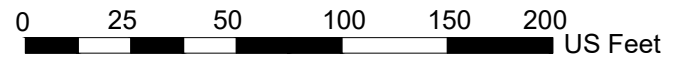





MAV_TOH_COMBINED_001 Page 74 of 224



PE STAMP:





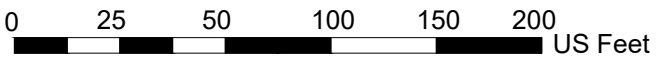
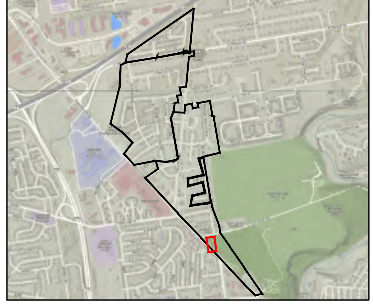

-  Poles
-  Anchors
-  Fibrecable
-  Guying
-  Permit Area



PE STAMP:





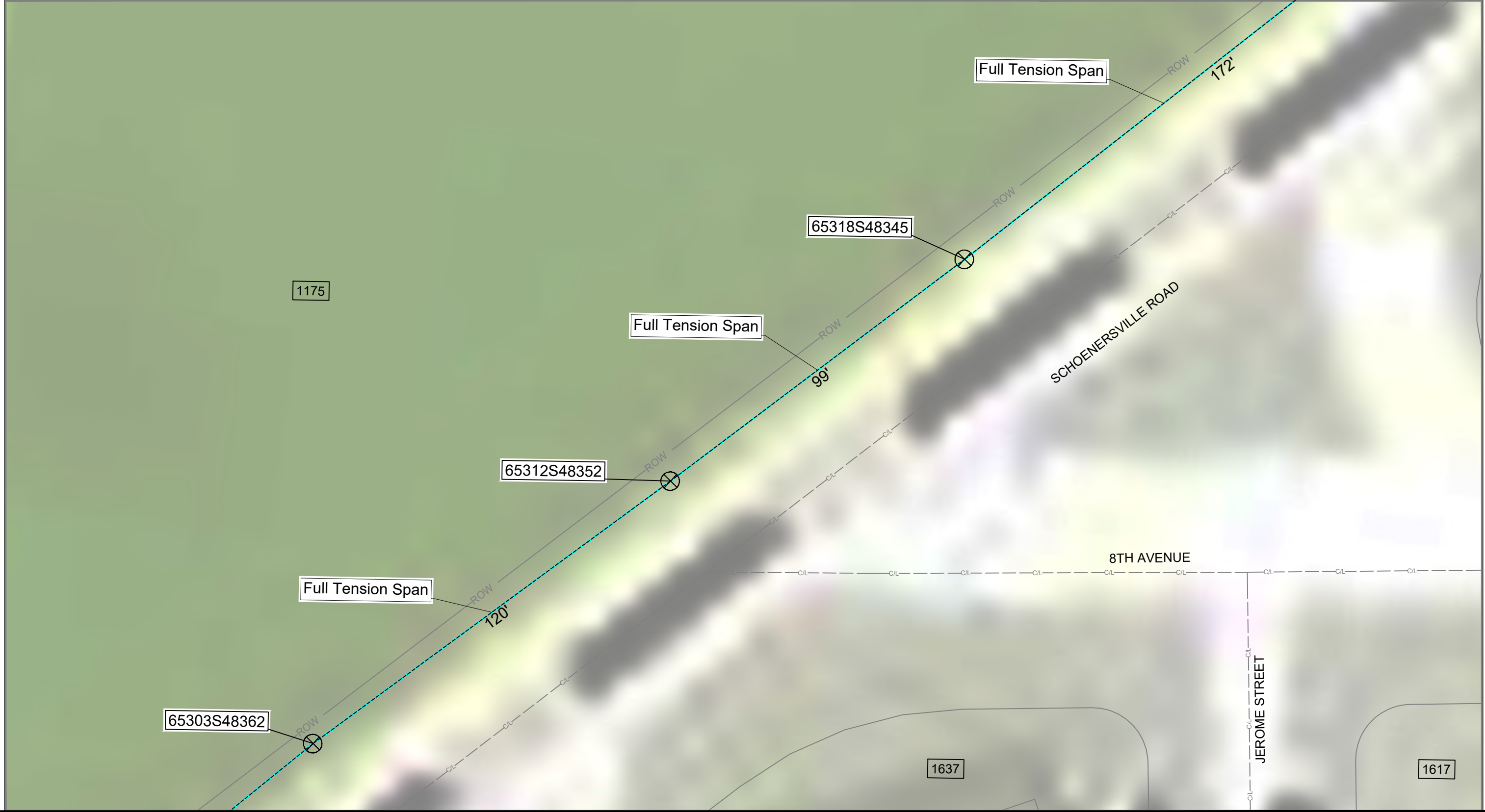
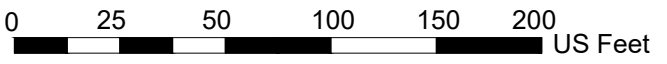
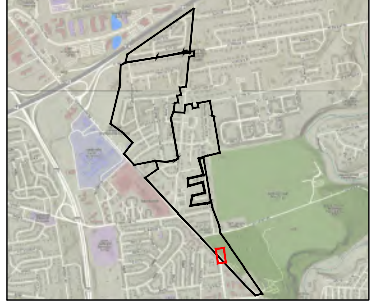

-  Poles
-  Anchors
-  Fibrecable
-  Guying
-  Permit Area



PE STAMP:





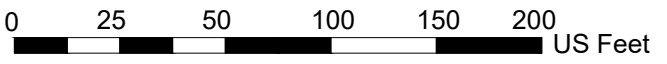
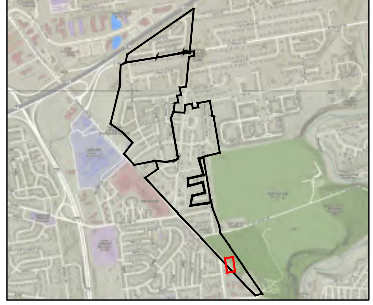

-  Poles
-  Anchors
-  Fibrecable
-  Guying
-  Permit Area



PE STAMP:



-  Poles
-  Anchors
-  Fibrecable
-  Guying
-  Permit Area

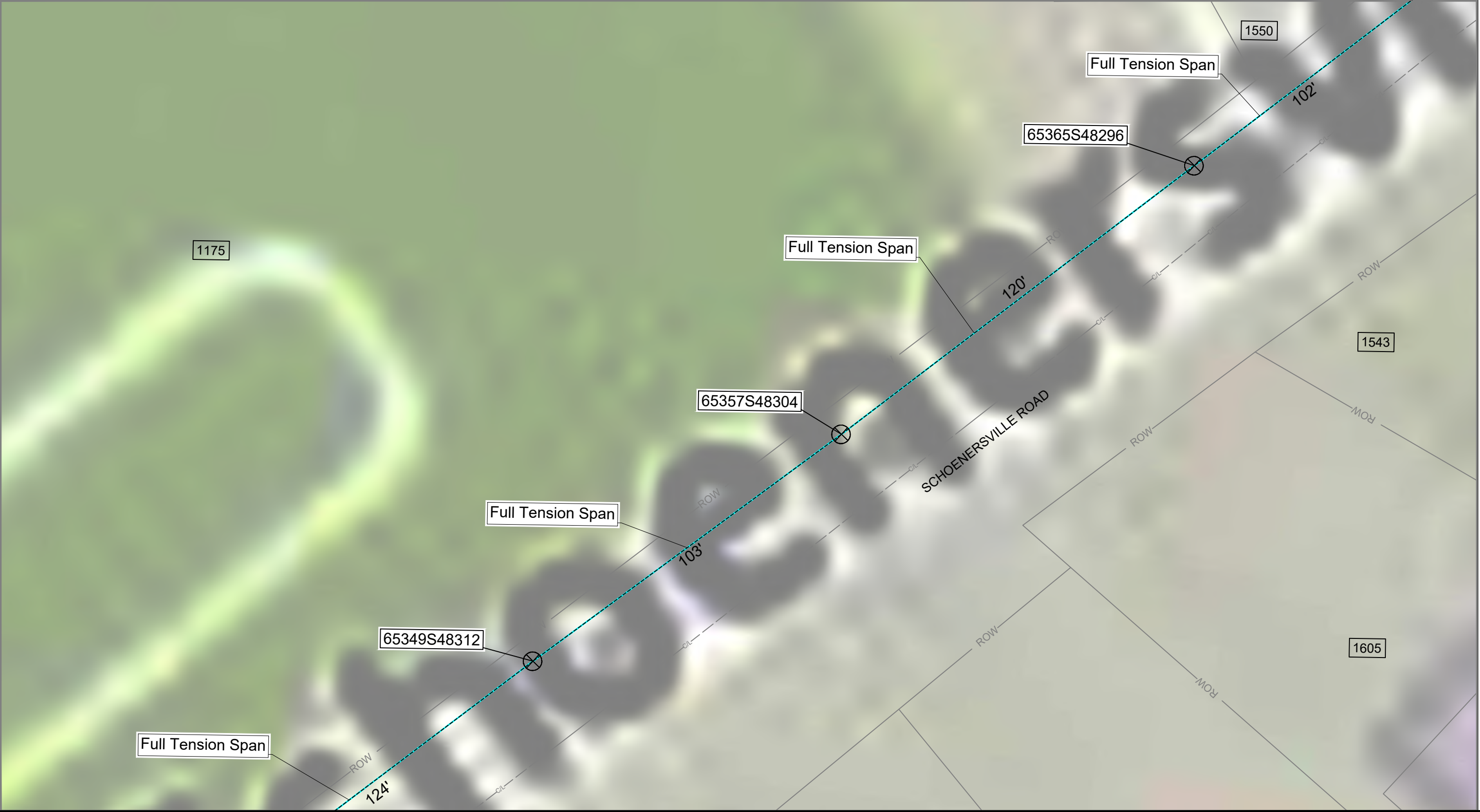
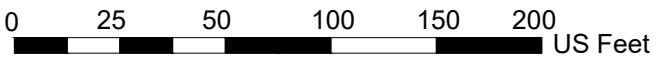
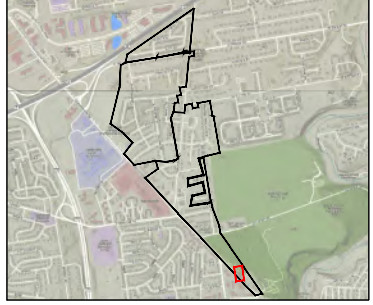

PE STAMP:





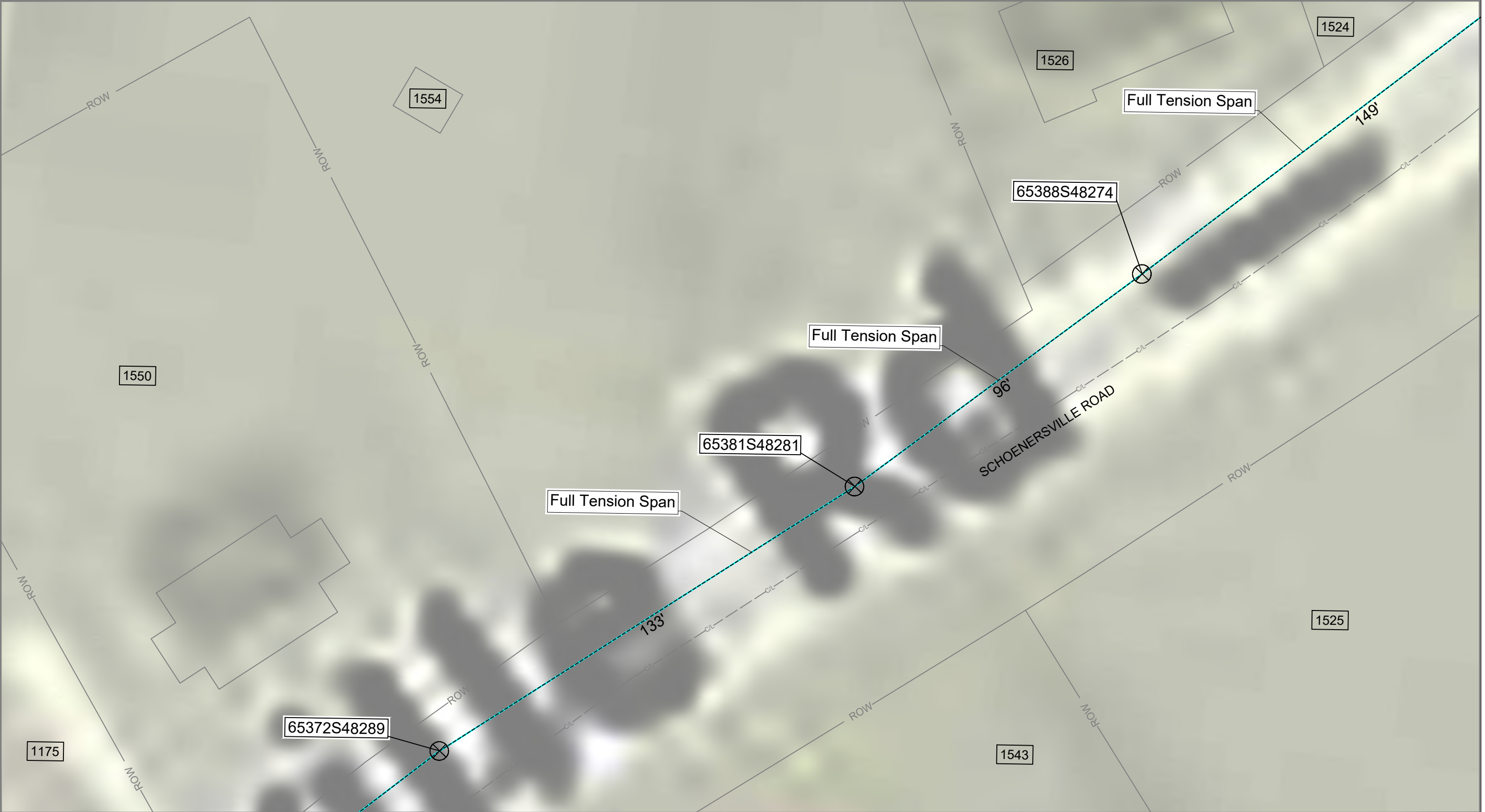
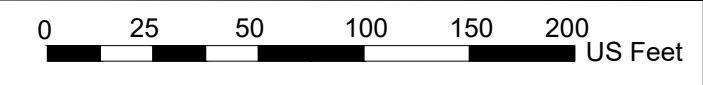
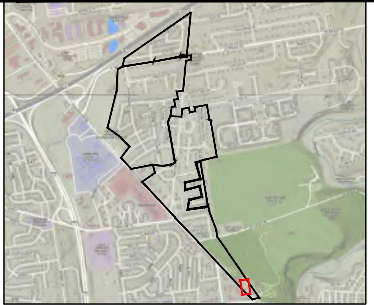

- Poles
- Anchors
- Fibrecable
- Guying
- Permit Area



PE STAMP:



-  Poles
-  Anchors
-  Fibrecable
-  Guying
-  Permit Area

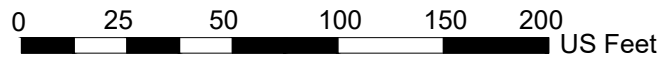

MAV_TOH_COMBINED_001 Page 80 of 224

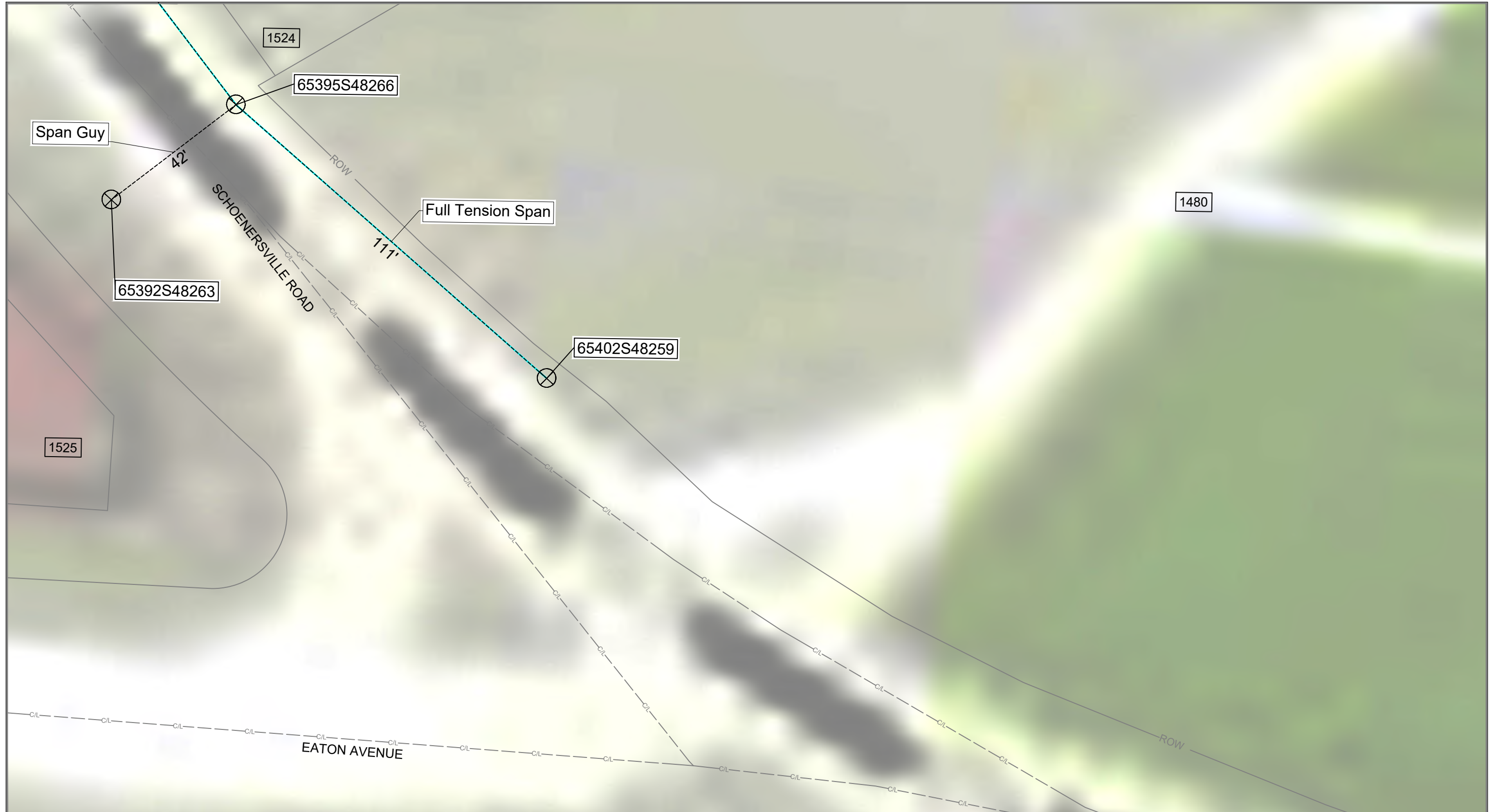

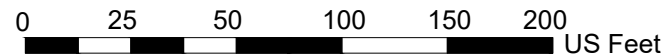

MAV_TOH_COMBINED_001_ UTILITY PROFILE Page 1

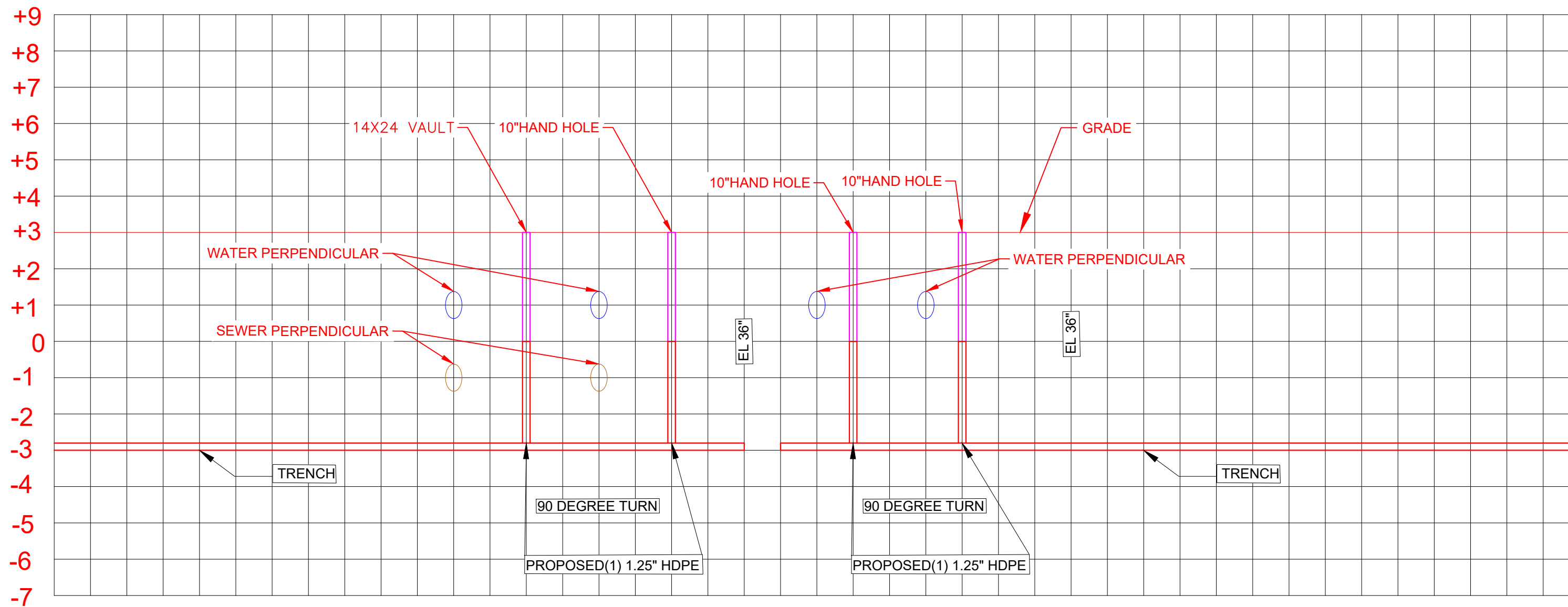

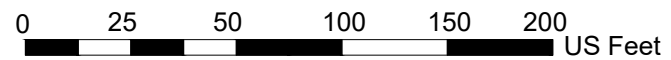

MAV_TOH_COMBINED_001_ UTILITY PROFILE Page 2

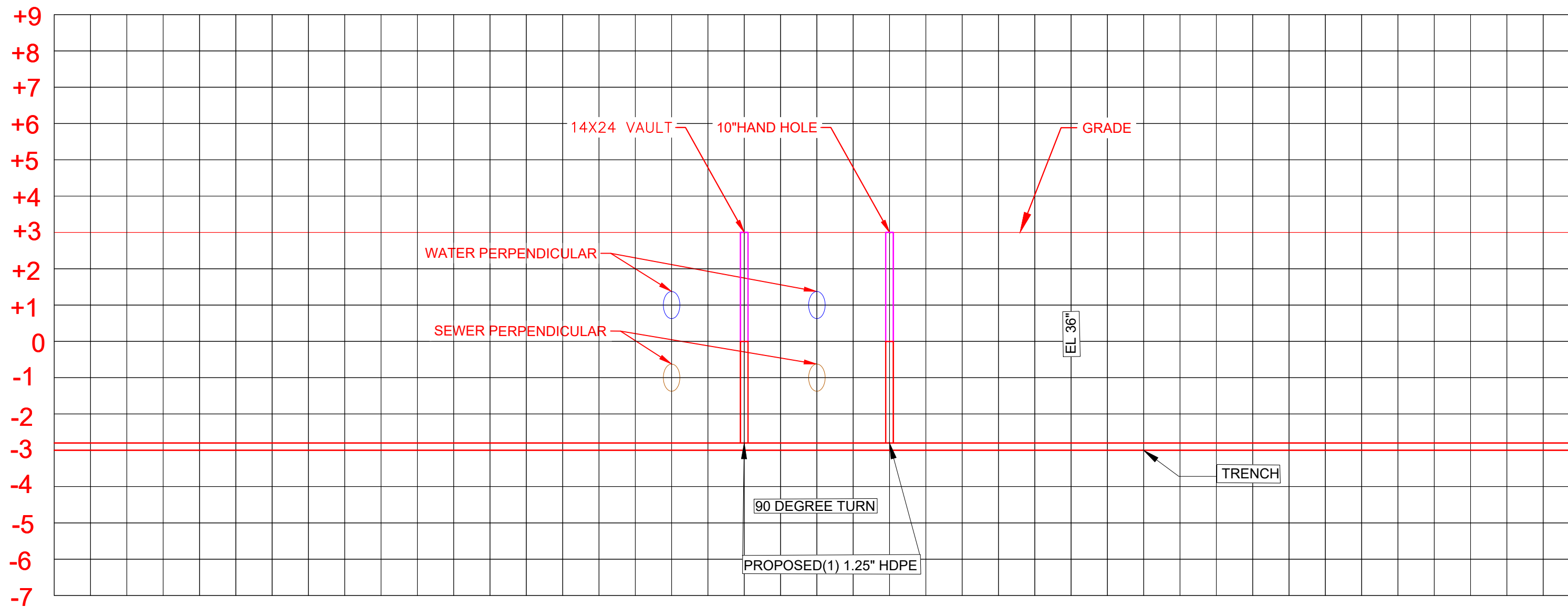

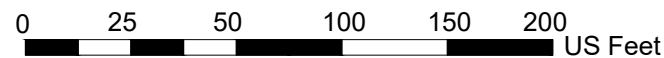

MAV_TOH_COMBINED_001_ UTILITY PROFILE Page 3

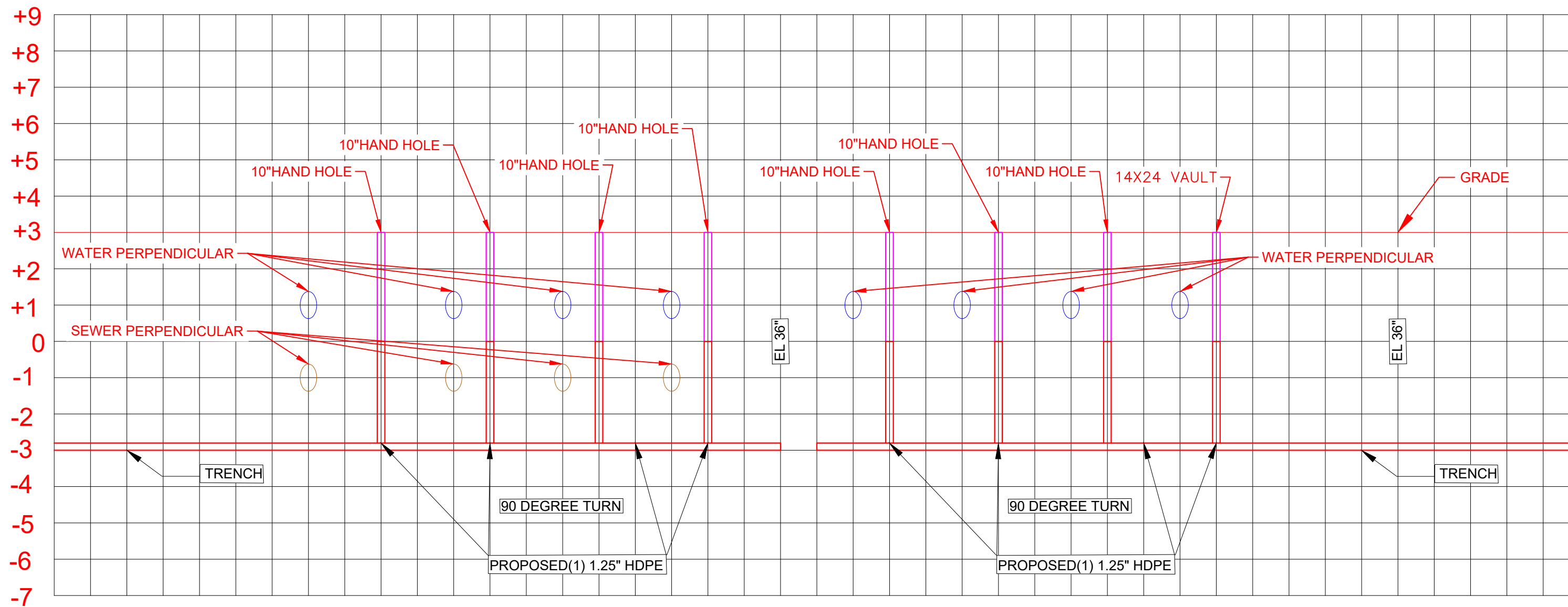

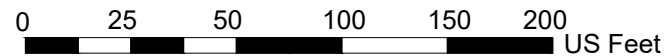

MAV_TOH_COMBINED_001_ UTILITY PROFILE Page 4

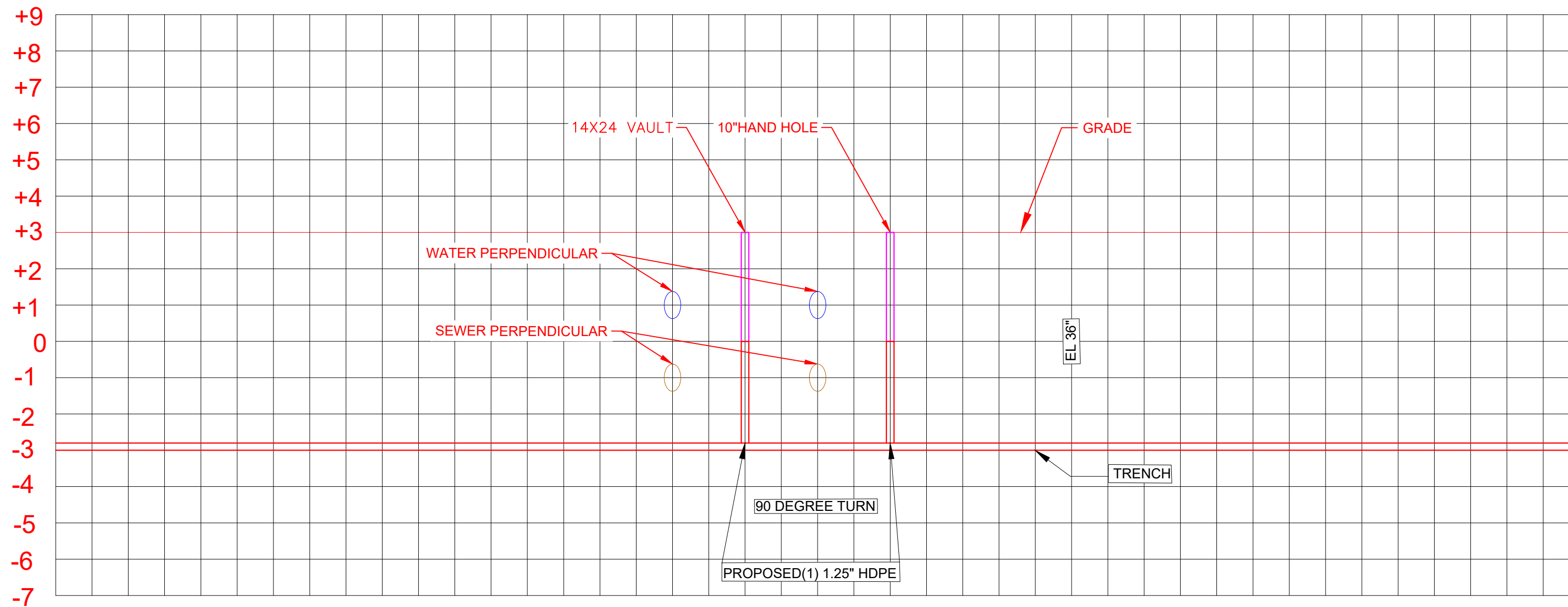

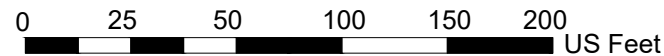

MAV_TOH_COMBINED_001_ UTILITY PROFILE Page 5

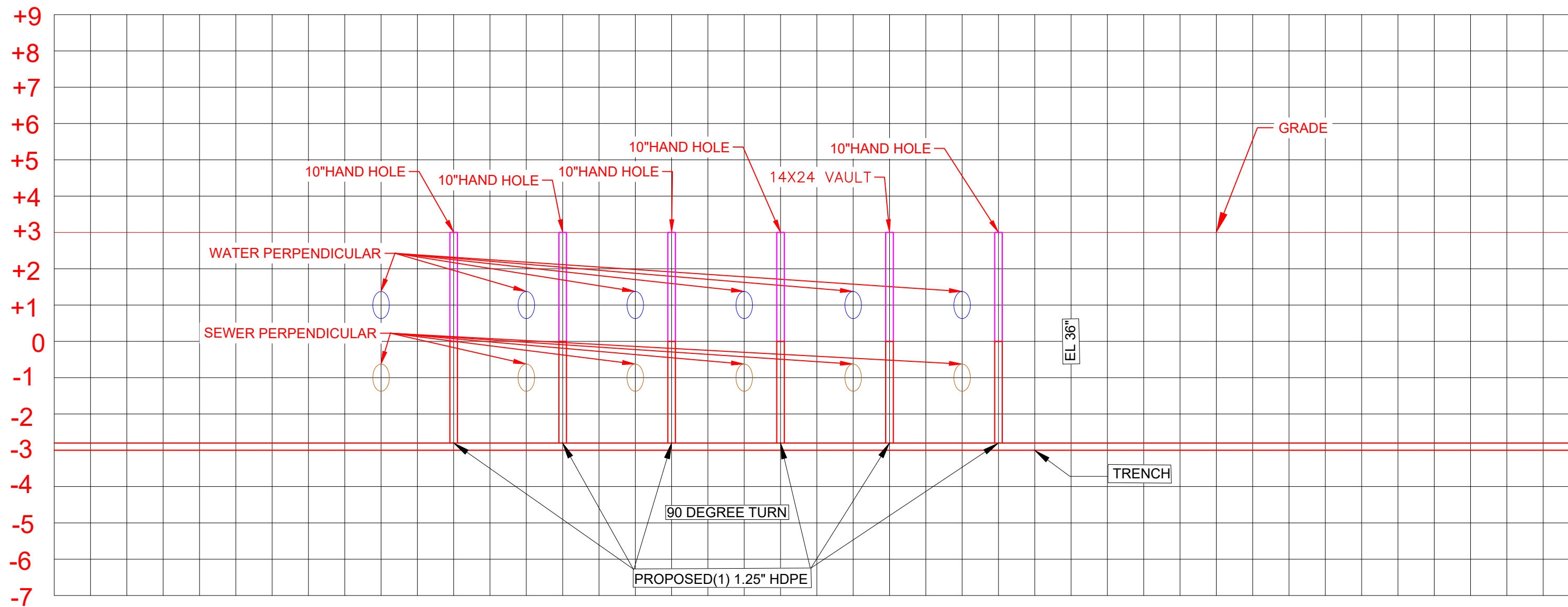

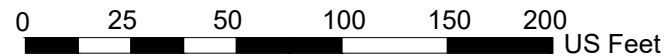

MAV_TOH_COMBINED_001_ UTILITY PROFILE Page 6

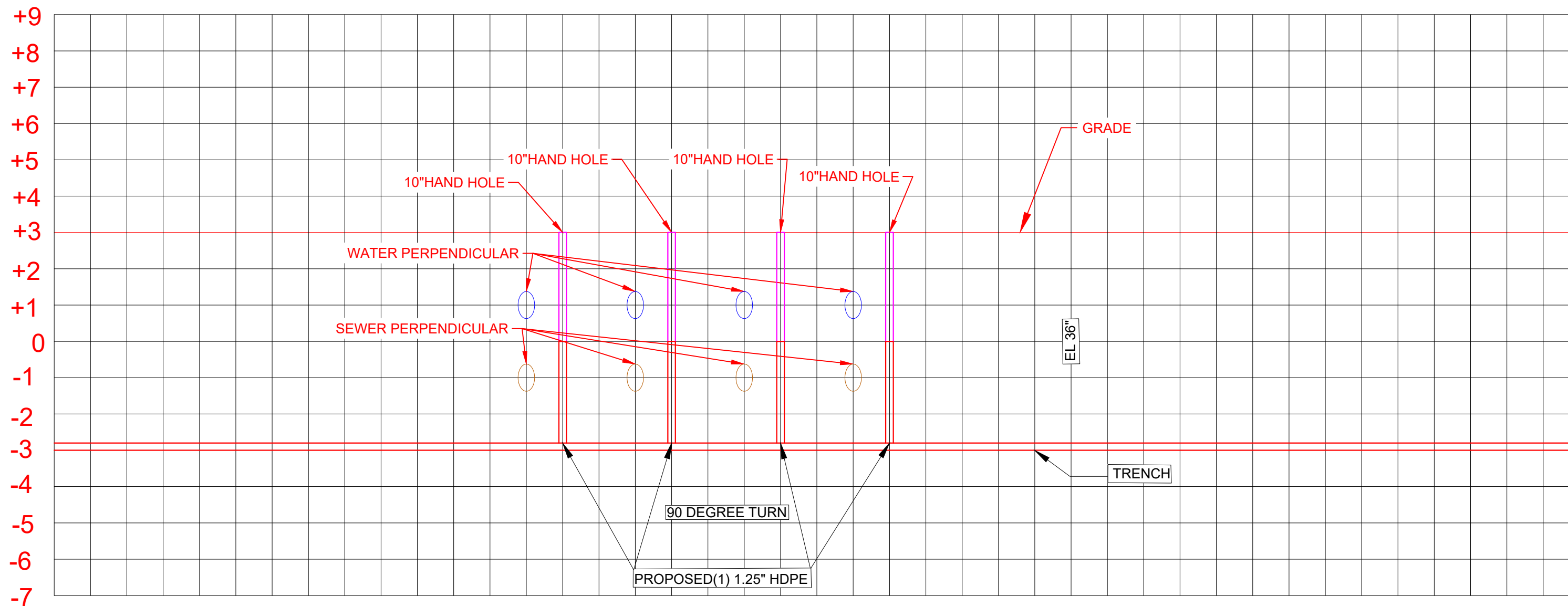

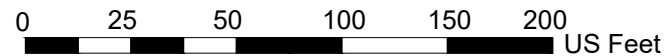

MAV_TOH_COMBINED_001_ UTILITY PROFILE Page 7

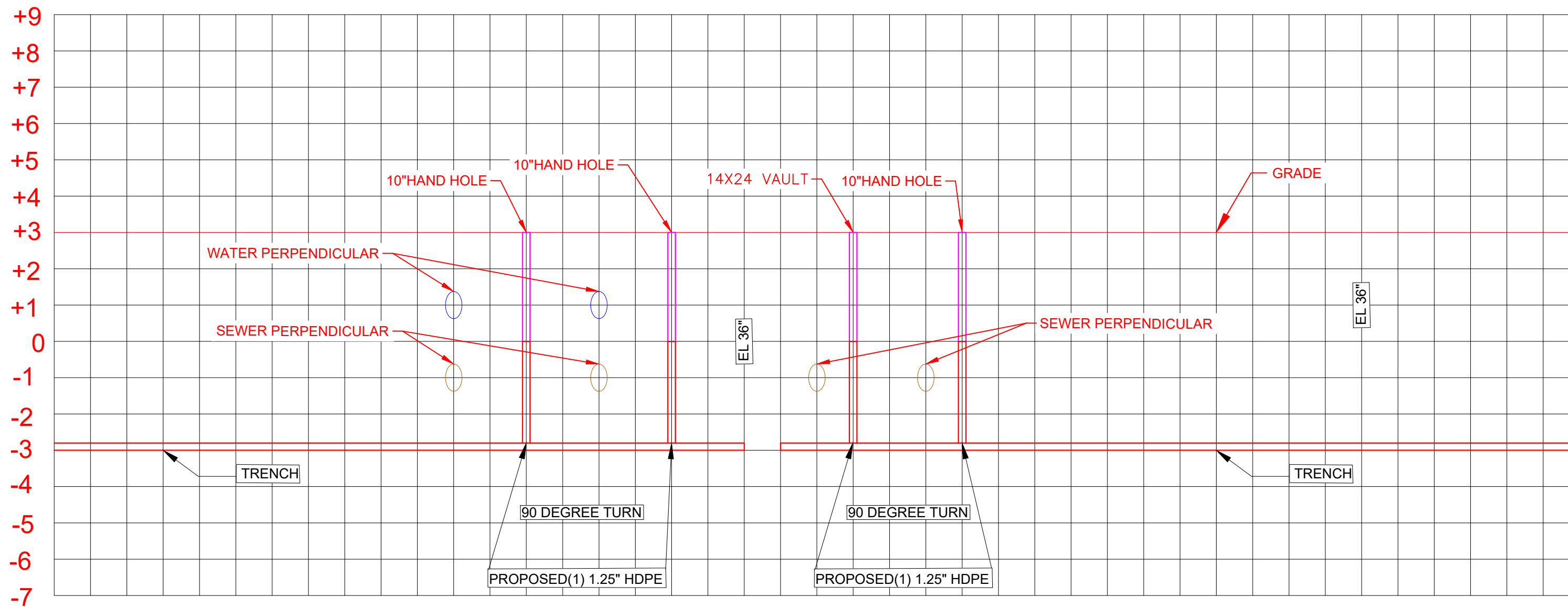

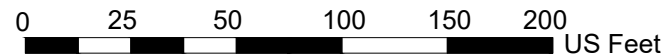

MAV_TOH_COMBINED_001_ UTILITY PROFILE Page 8

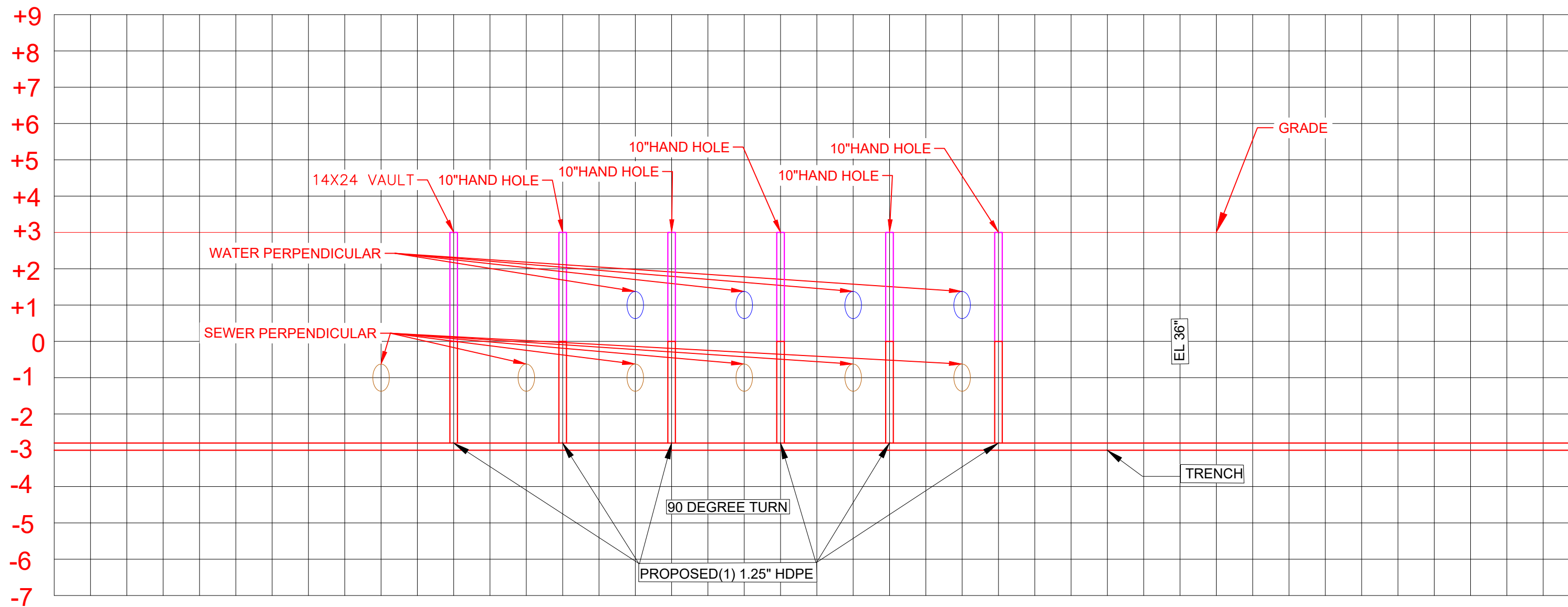

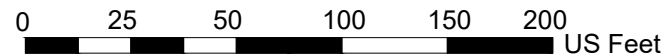

MAV_TOH_COMBINED_001_ UTILITY PROFILE Page 9

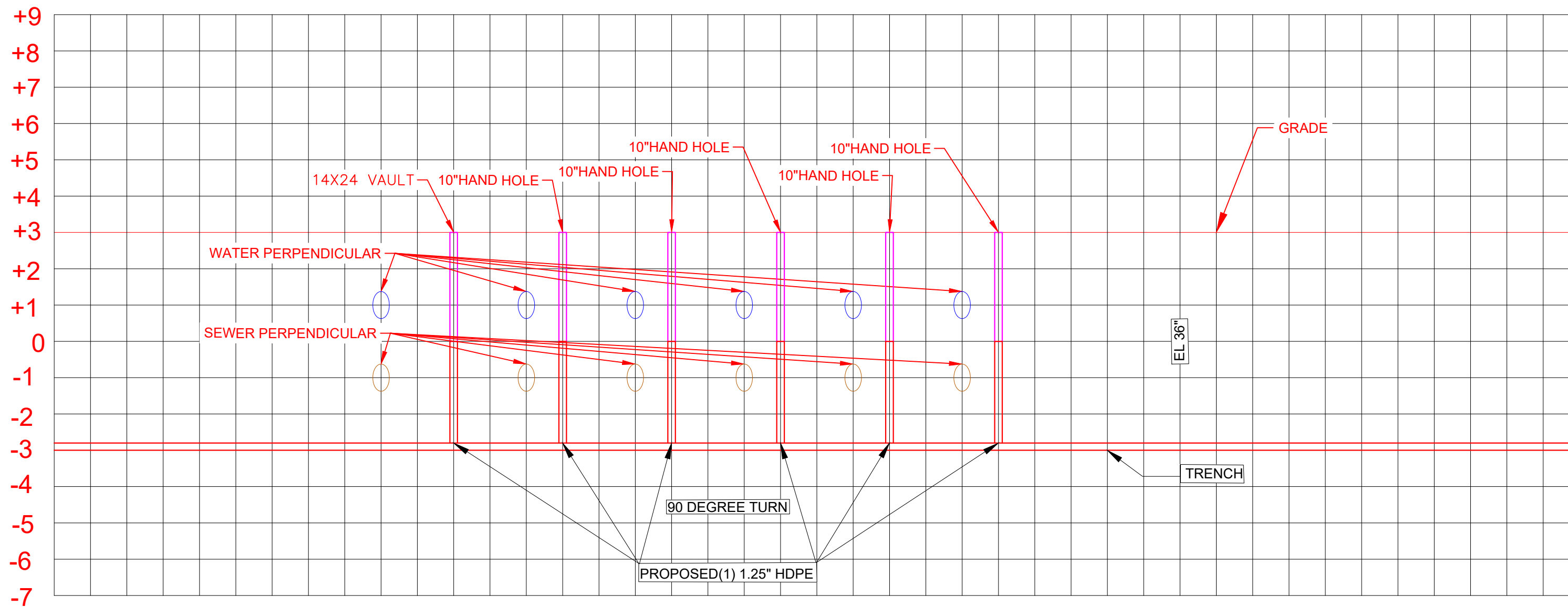

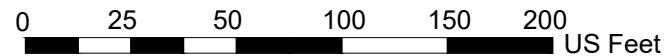

MAV_TOH_COMBINED_001_ UTILITY PROFILE Page 11

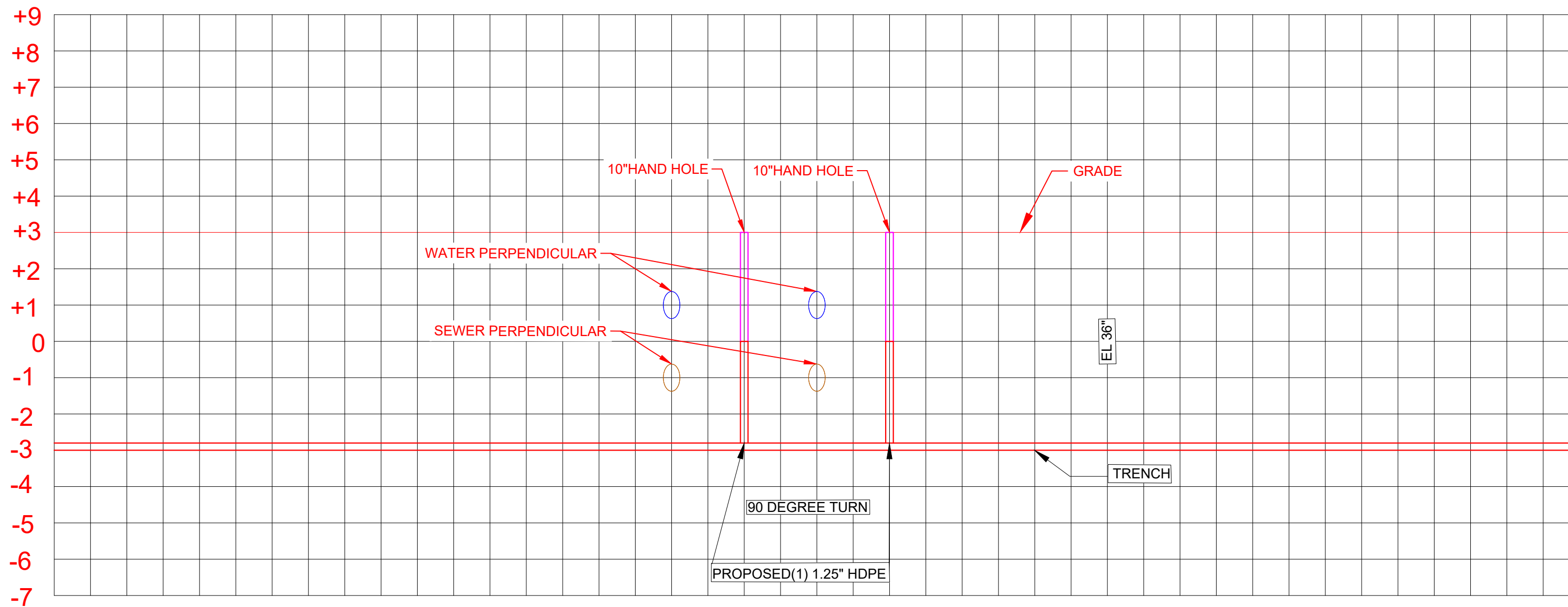

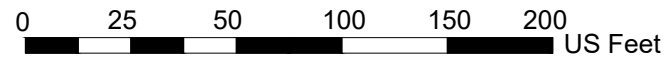

MAV_TOH_COMBINED_001_UTILITY PROFILE Page 13

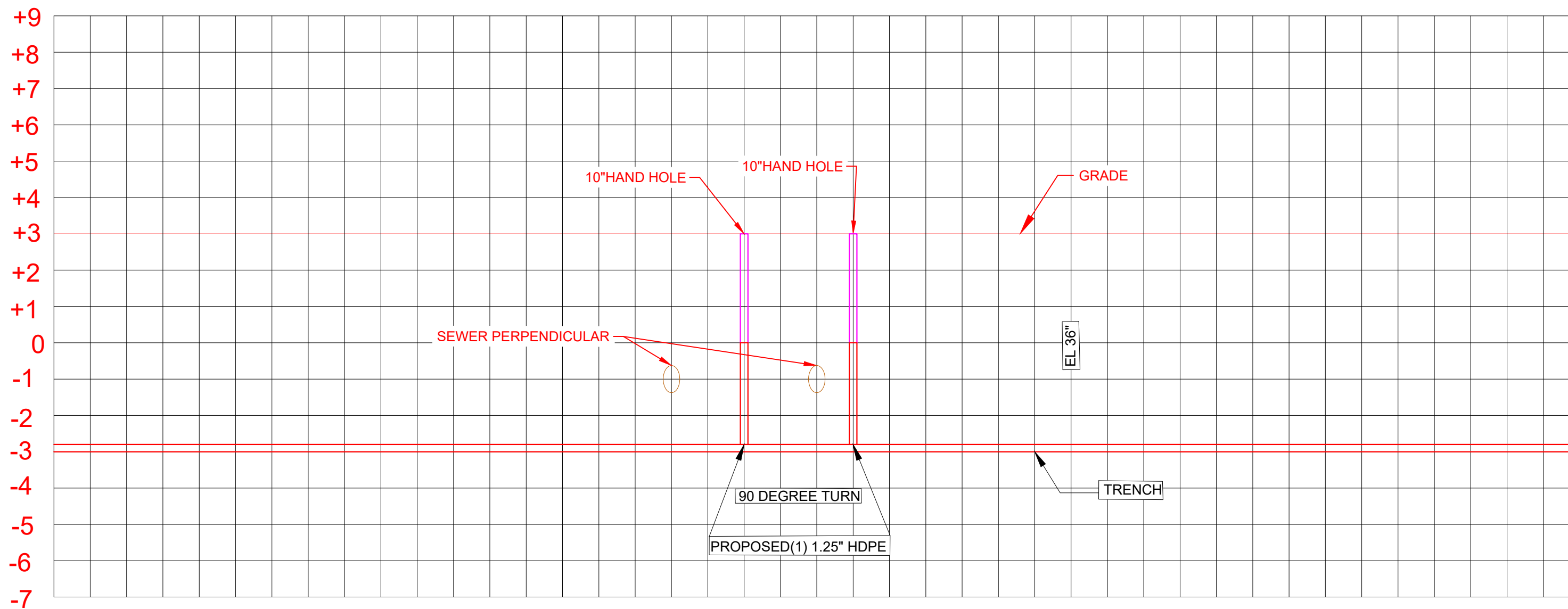

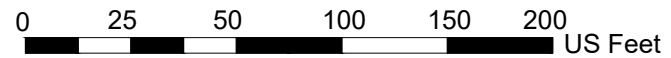

MAV_TOH_COMBINED_001_UTILTY PROFILE Page 14

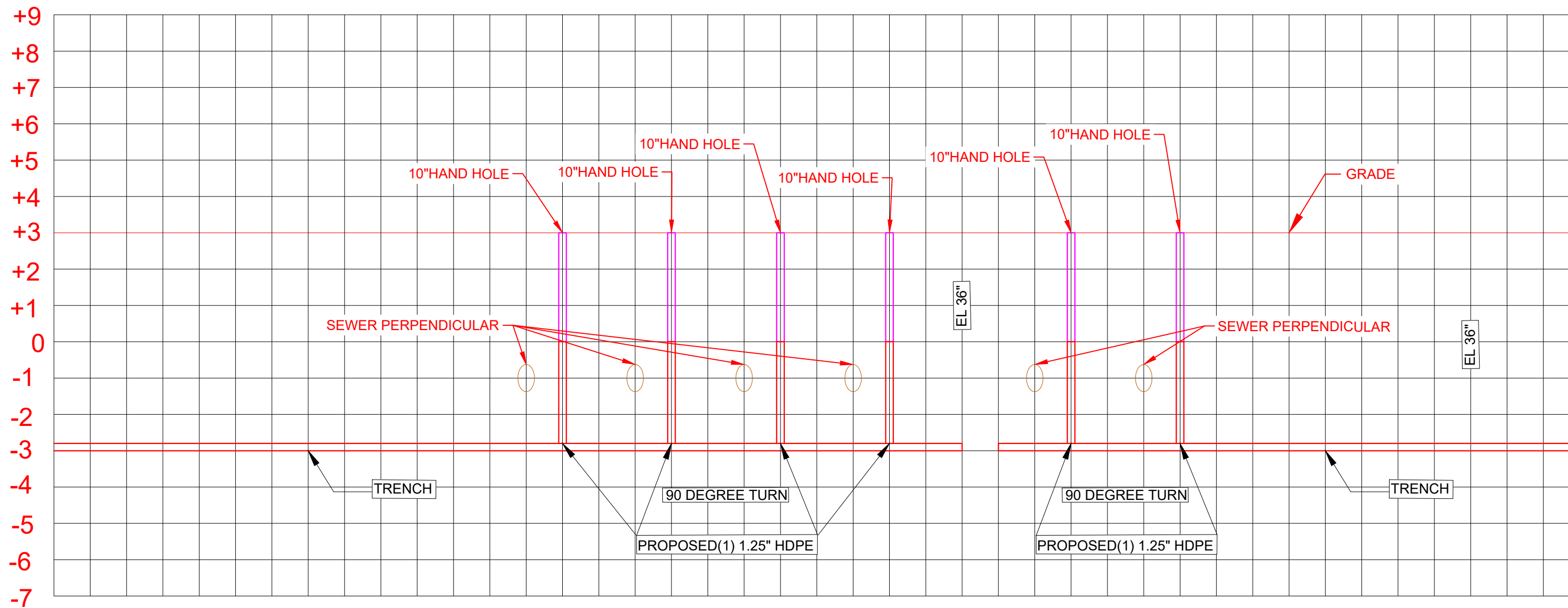

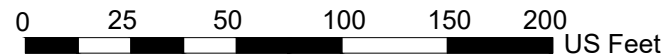

MAV_TOH_COMBINED_001_UTILITY PROFILE Page 15

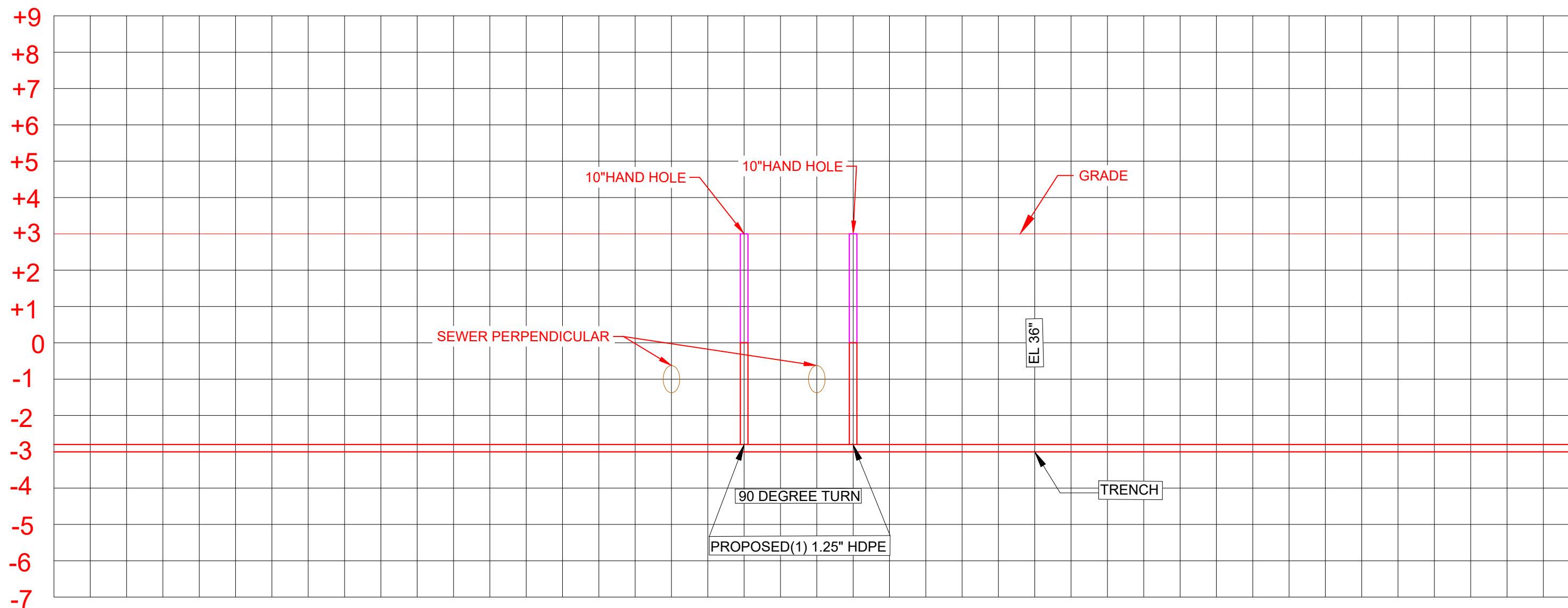

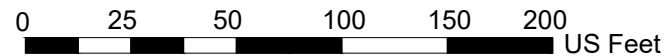

MAV_TOH_COMBINED_001_UTILITY PROFILE Page 16

